

Bibliothèque numérique

medic@

Vicq d'Azyr, Félix. Traité d'anatomie et de physiologie avec des planches coloriées représentant au naturel les divers organes de l'Homme et des Animaux / Vol II (planches)

Paris : François Didot l'aîné, 1786.



(c) Bibliothèque interuniversitaire de médecine (Paris)
Adresse permanente : <http://www.bium.univ-paris5.fr/hist/med/medica/cote?00519x02>

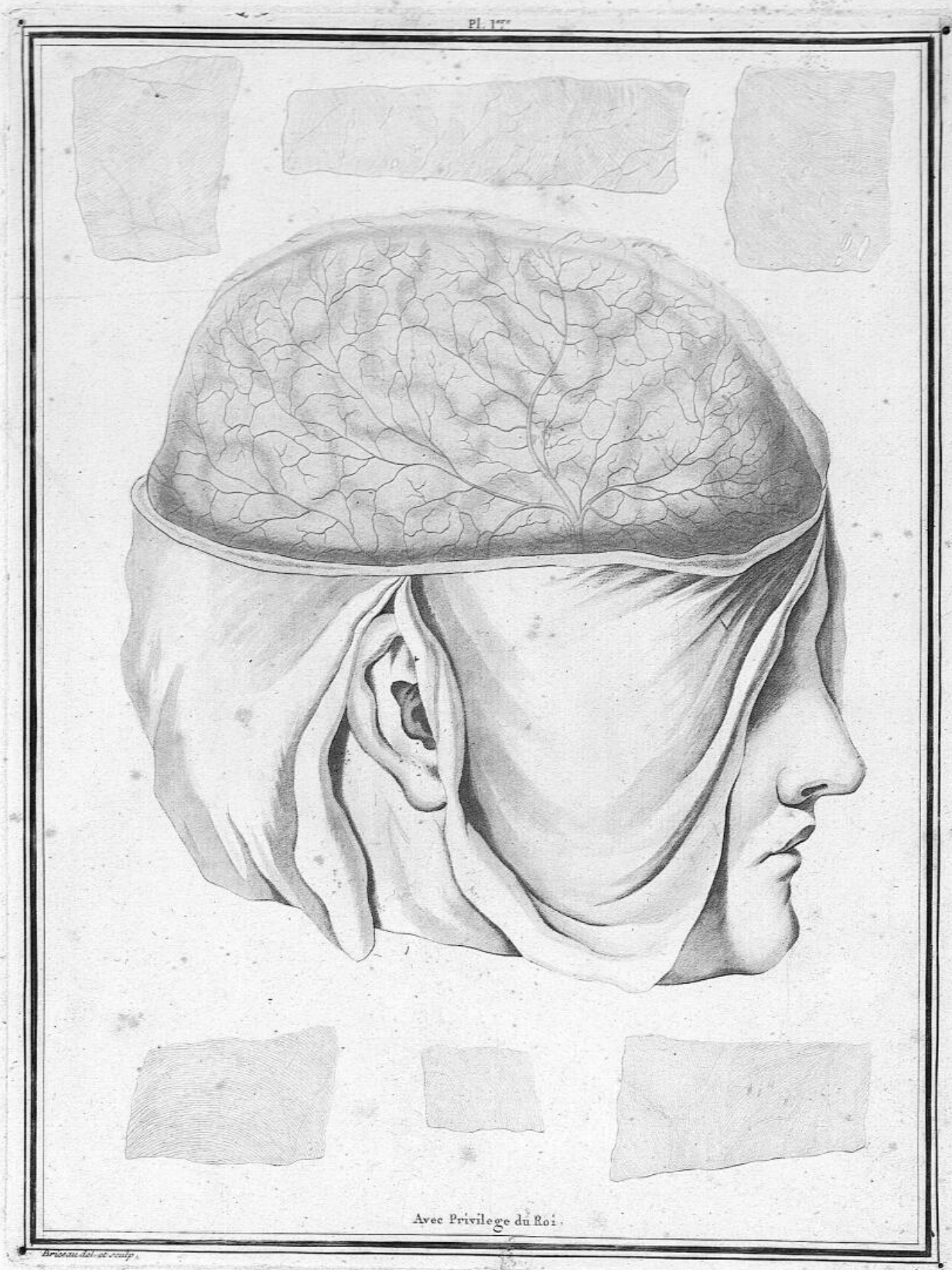

Avec Privilège du Roi.

Brisson del. et sculp.

Fig. 2.

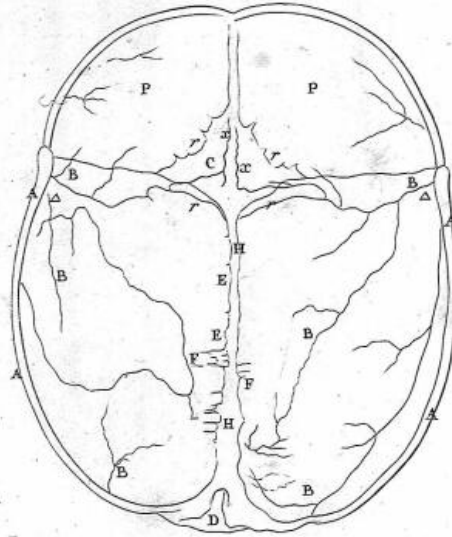
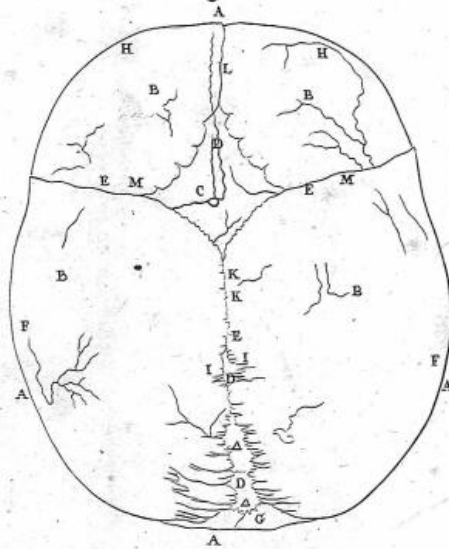

Fig. 1^{re}



A. P. D. R.,

Griseb. del. et sculp.

Pl. II

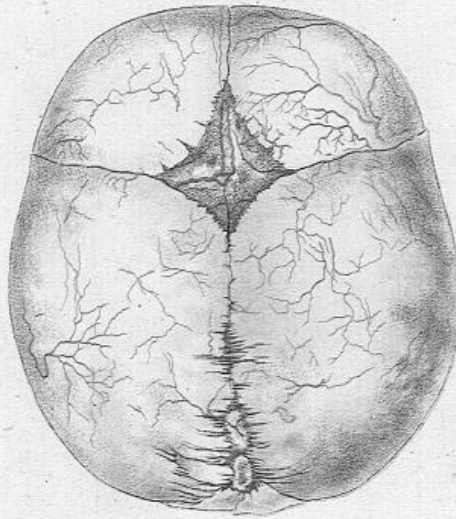
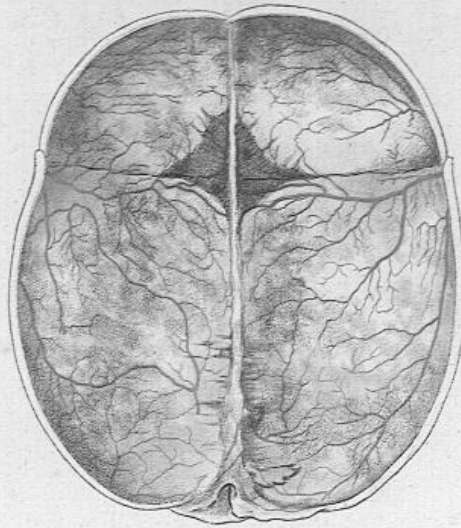

A. P. D. R.

Brisson del. et sculp.

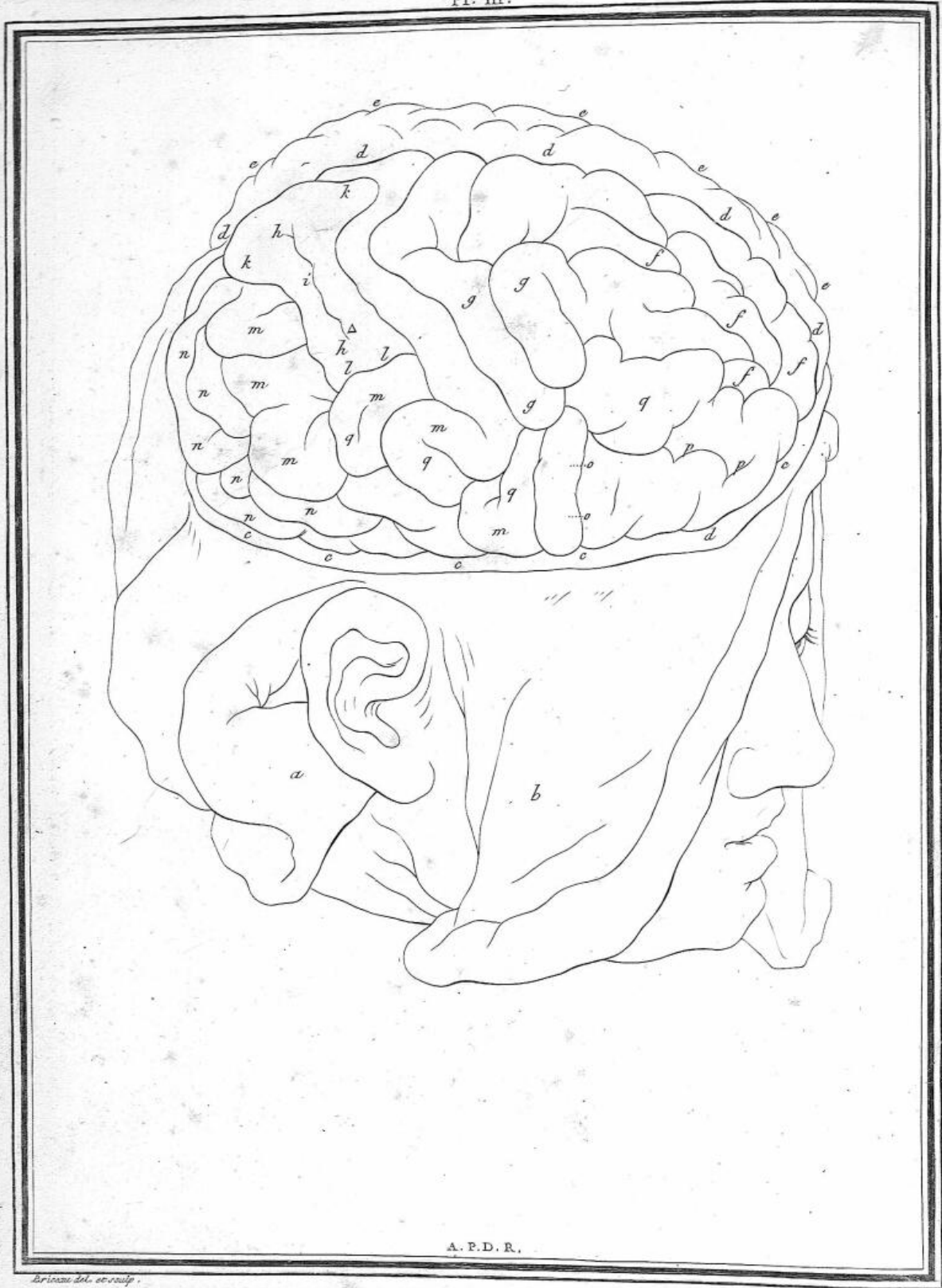

Pl. III.

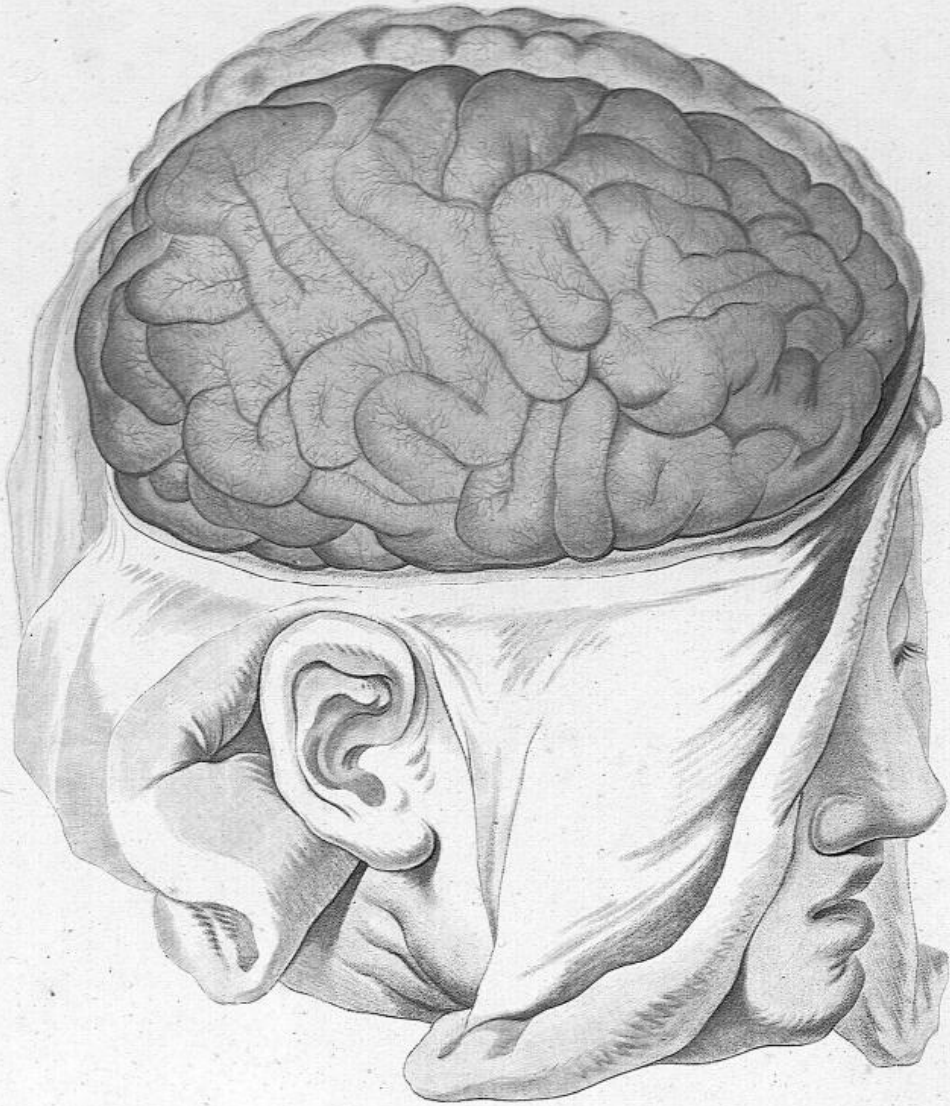

A. P. D. R.

Barbier del. et sculp.

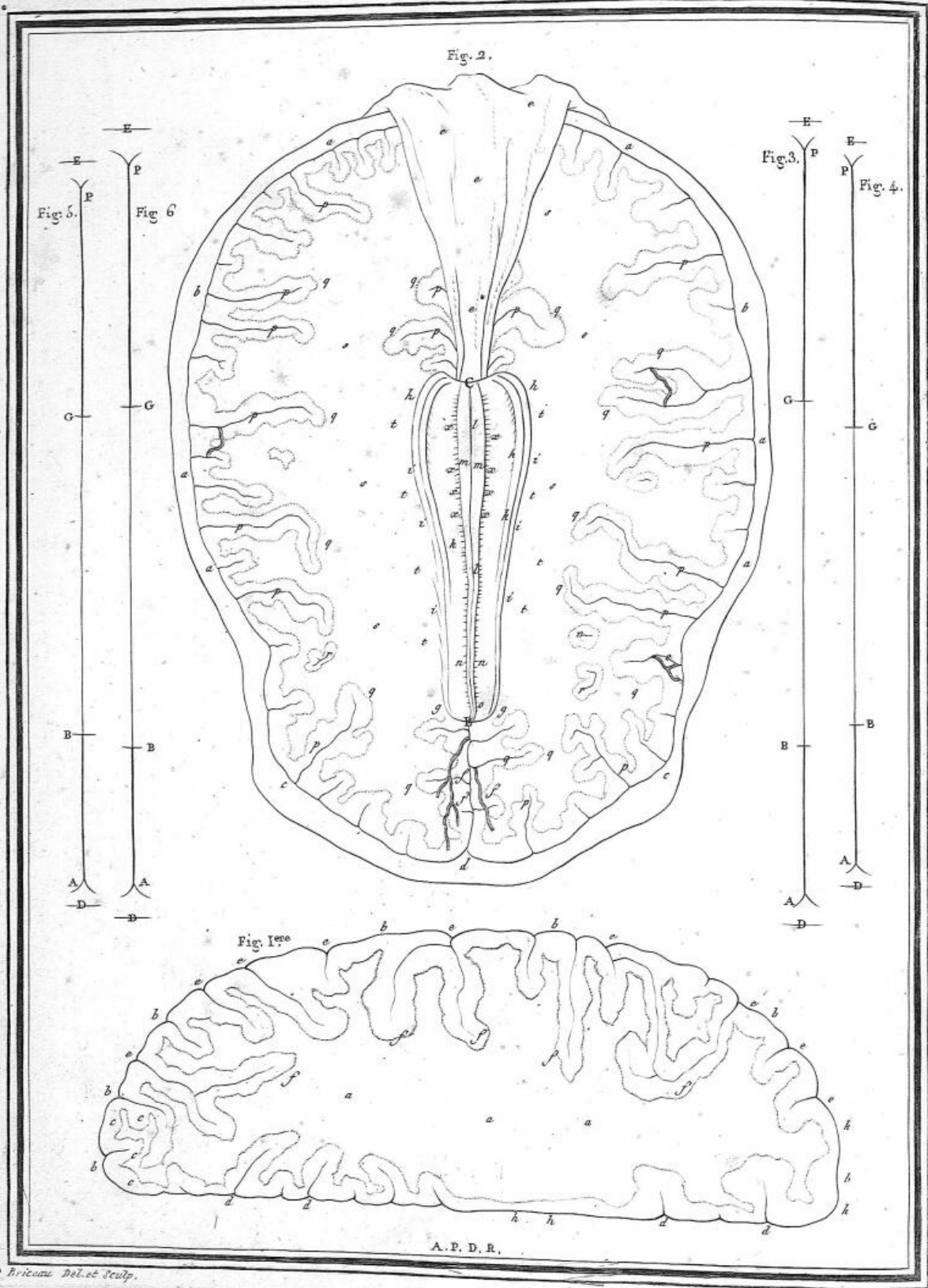

PL. IV

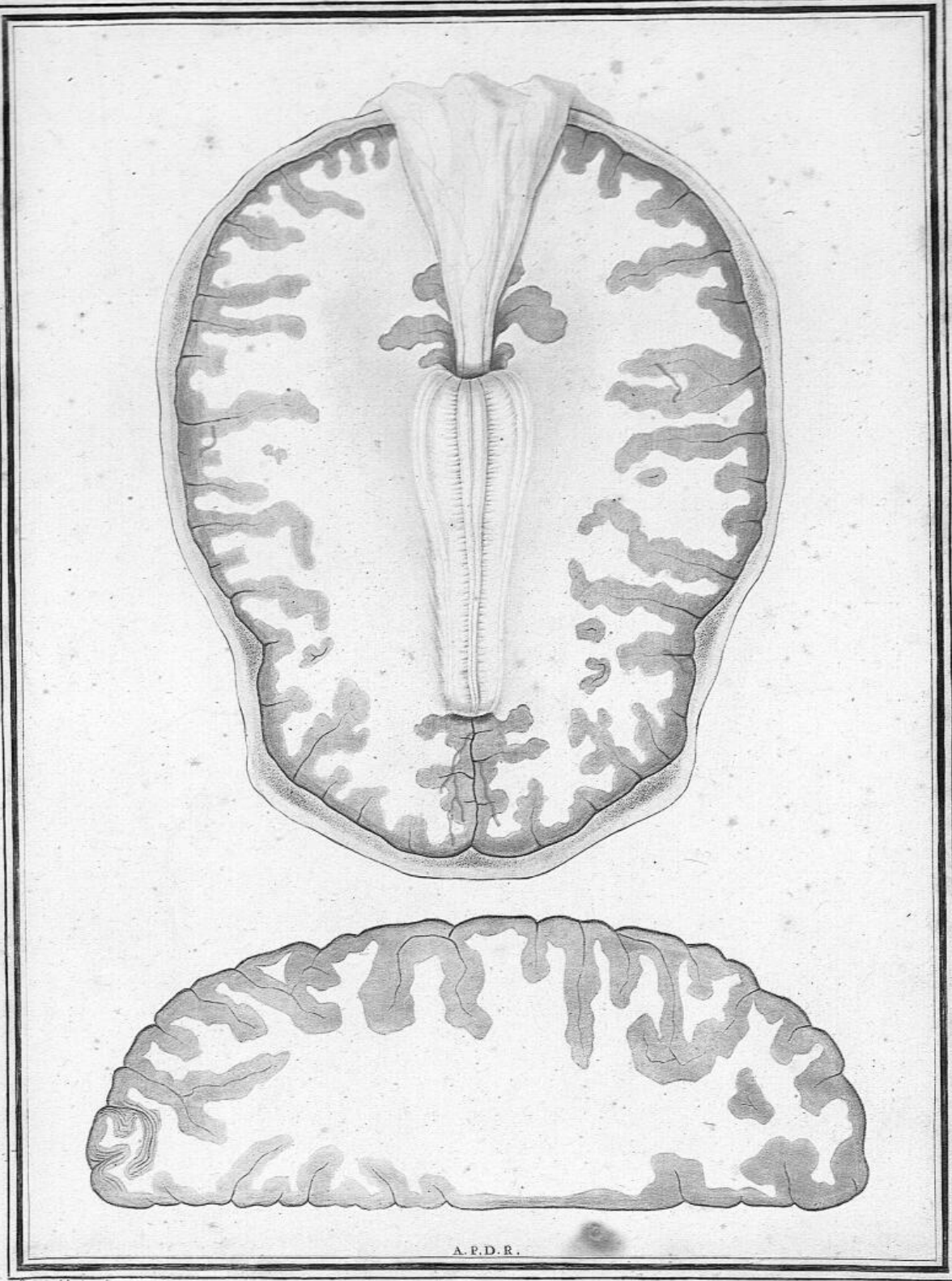

A. P. D. R.

Boissier del. et sculp.

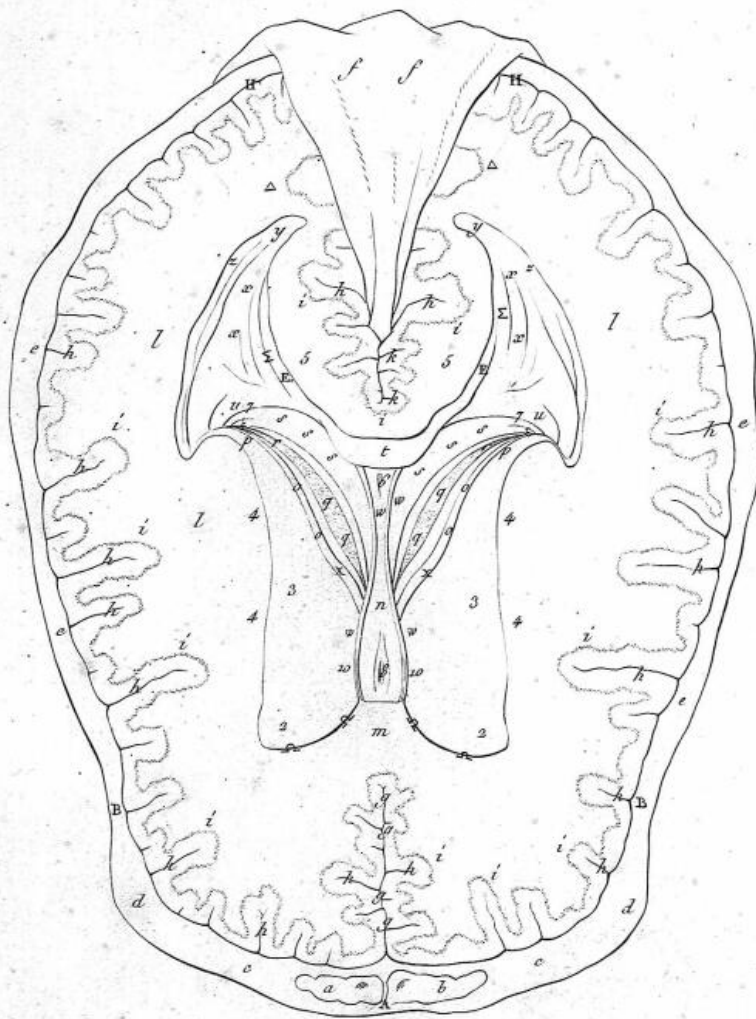

A. P. D. R.

Brisson del. et sculp.

Pl. V.

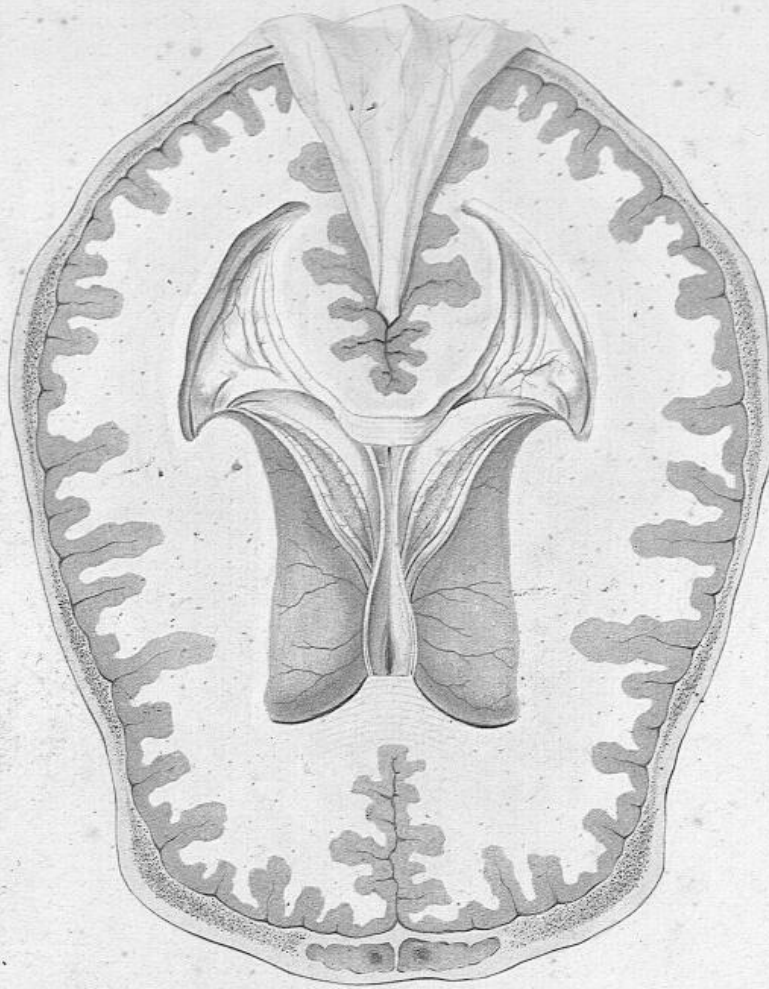

A. P. D. R.

Benjamin Del. et Sculp.

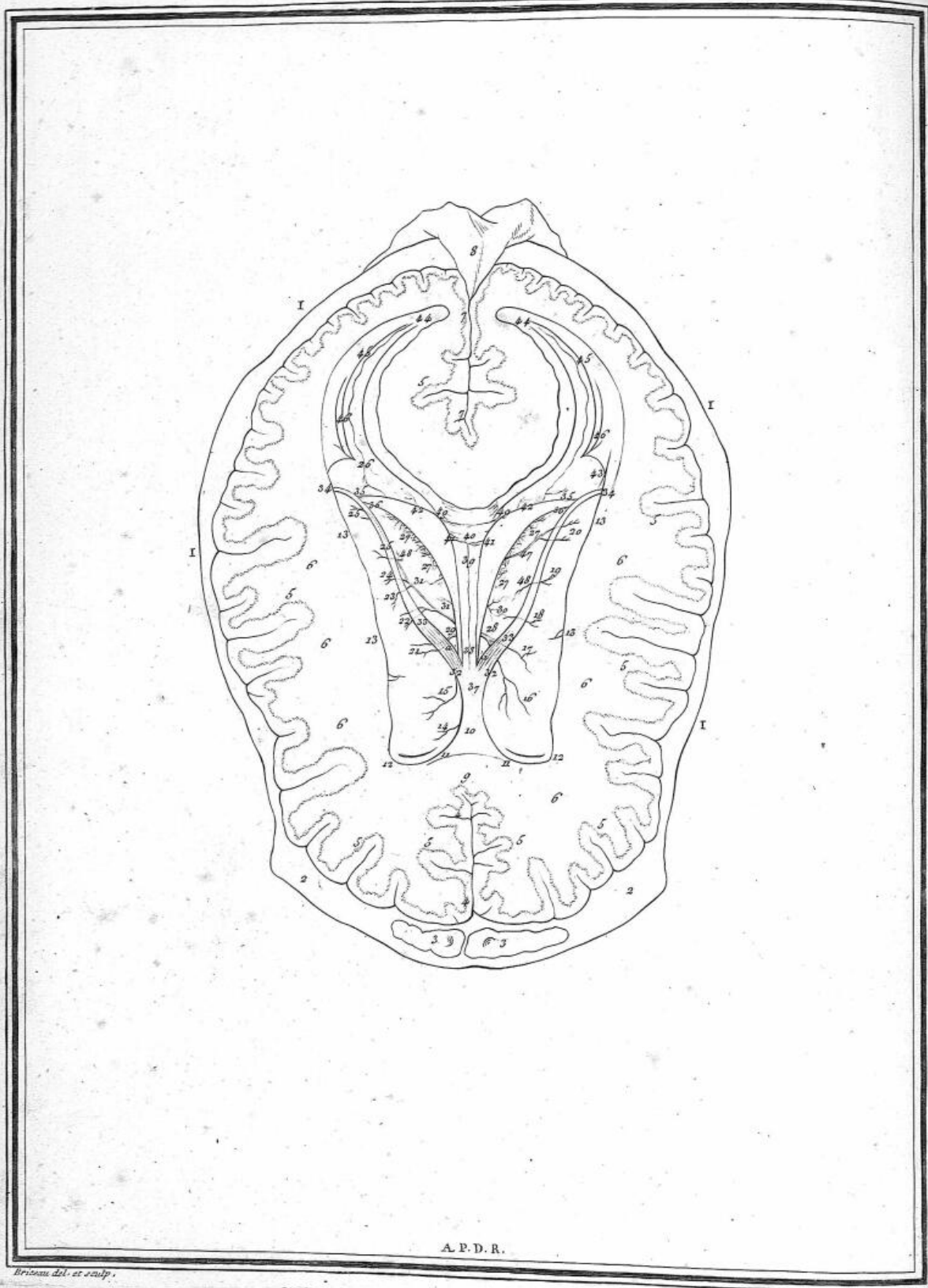

Pl. VI.

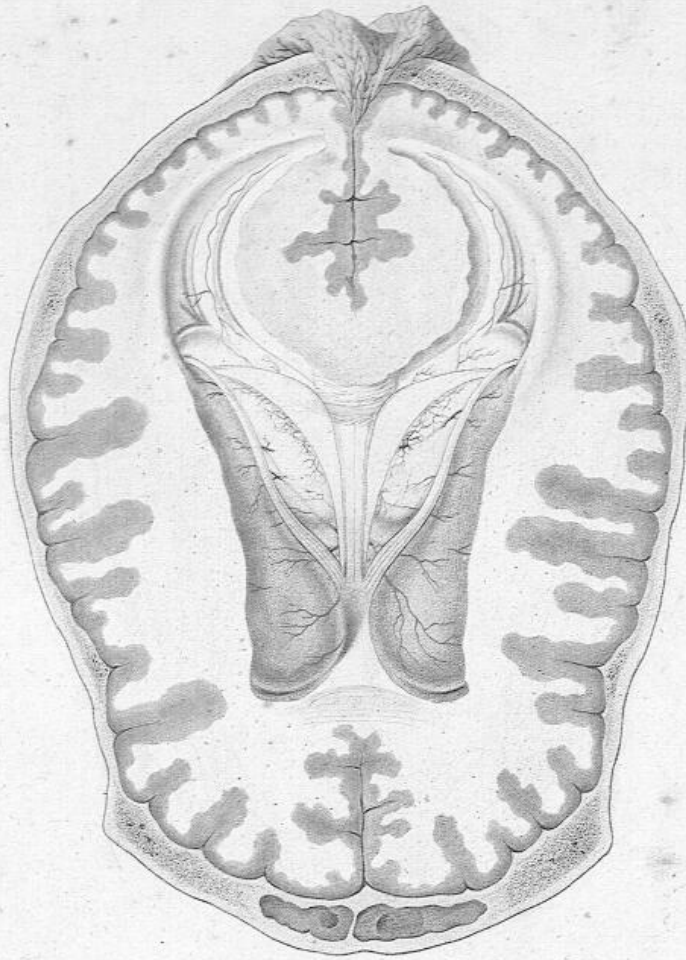

A.P.D.R.

Arbous del. et scul.

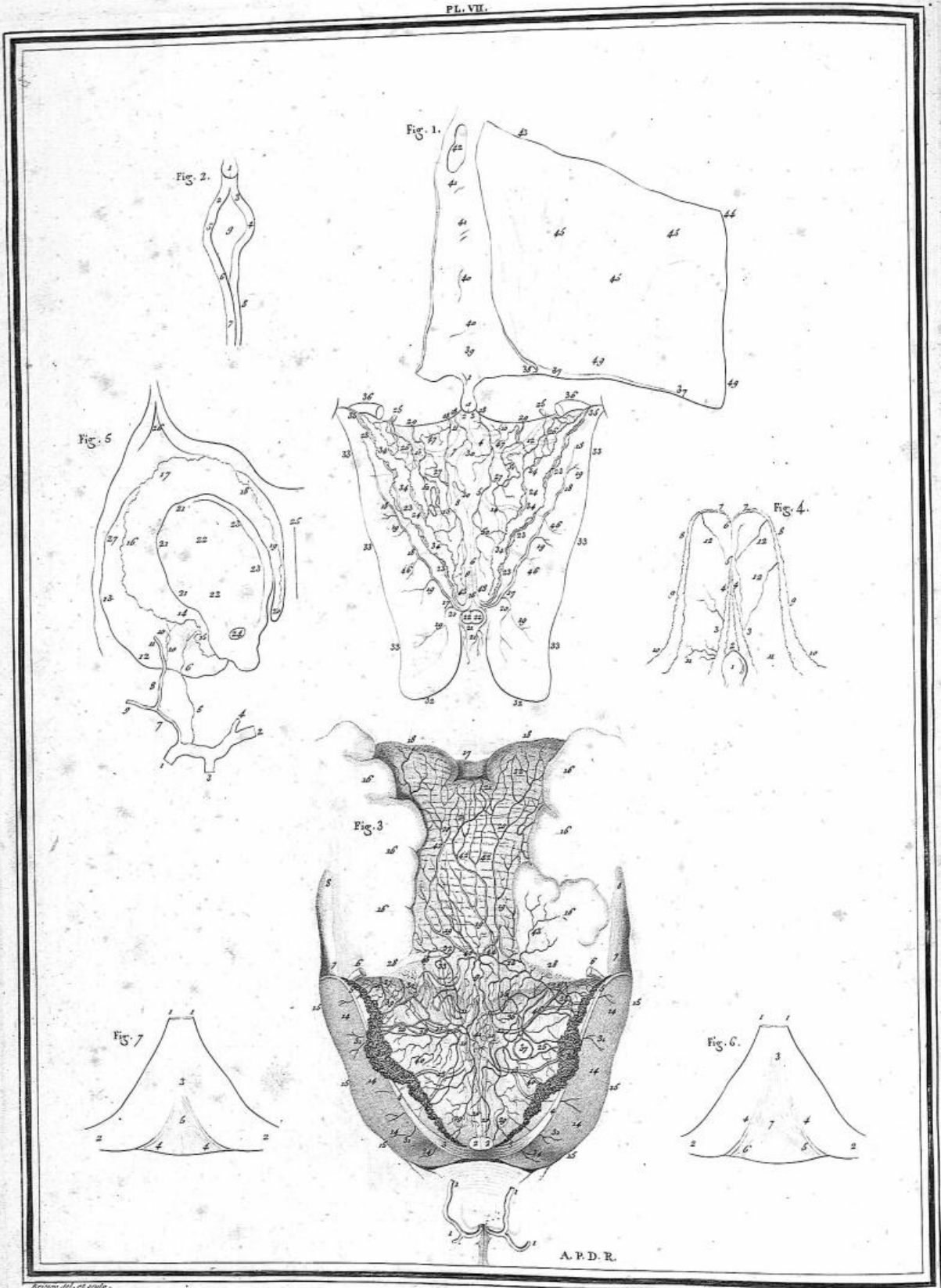

PL. VII.

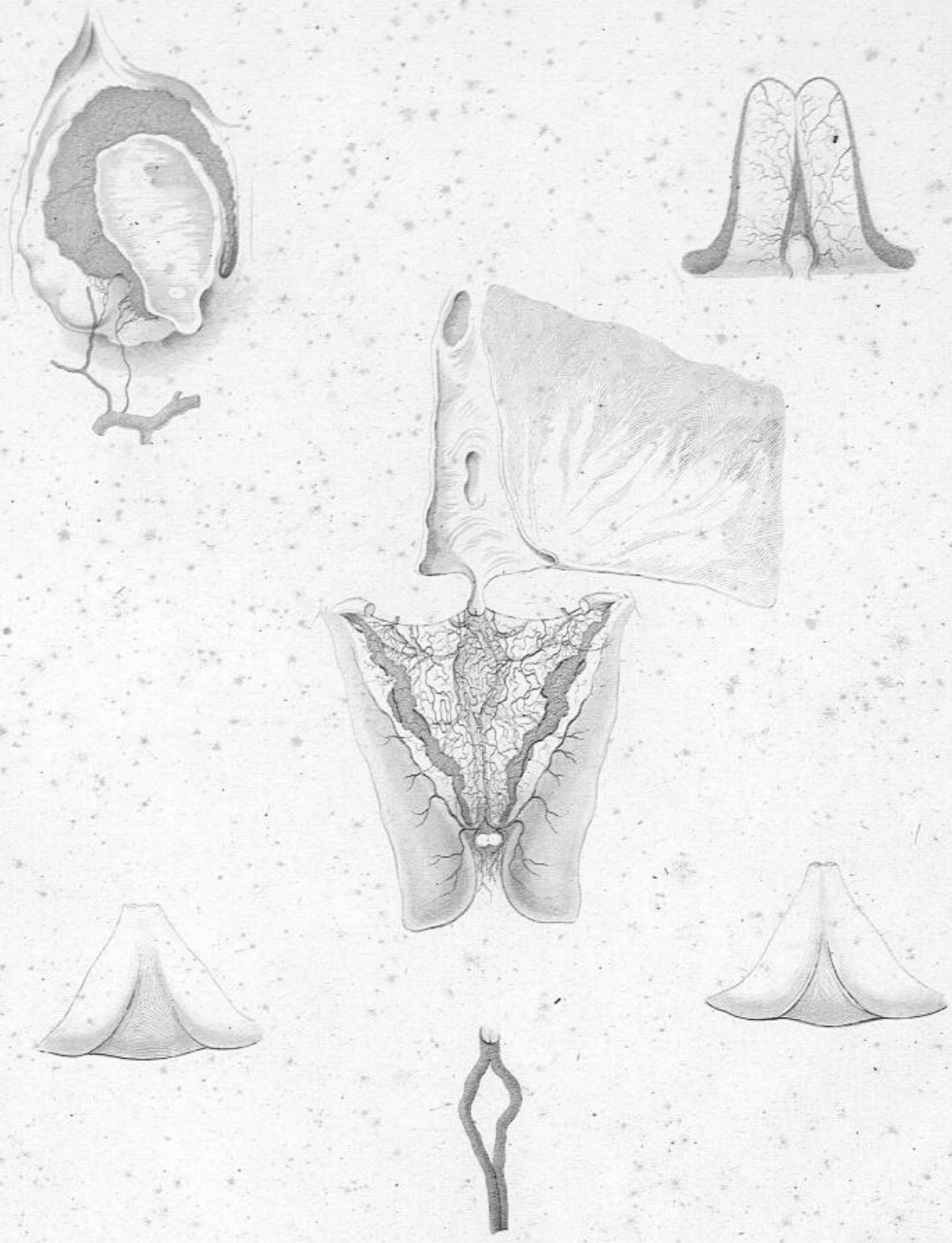

A. P. D. R.

Levicus del. et sculp.

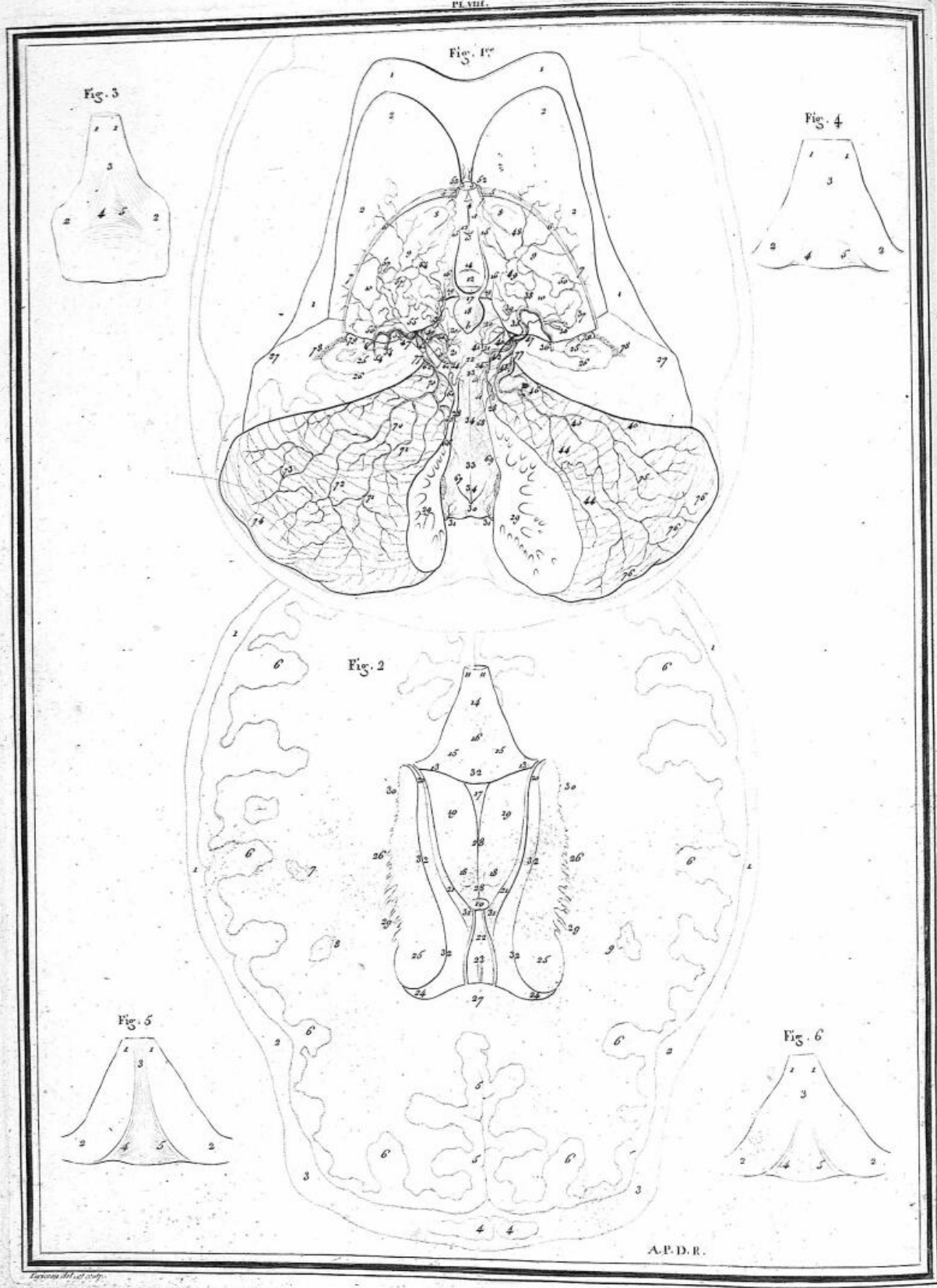

PL. VIII.

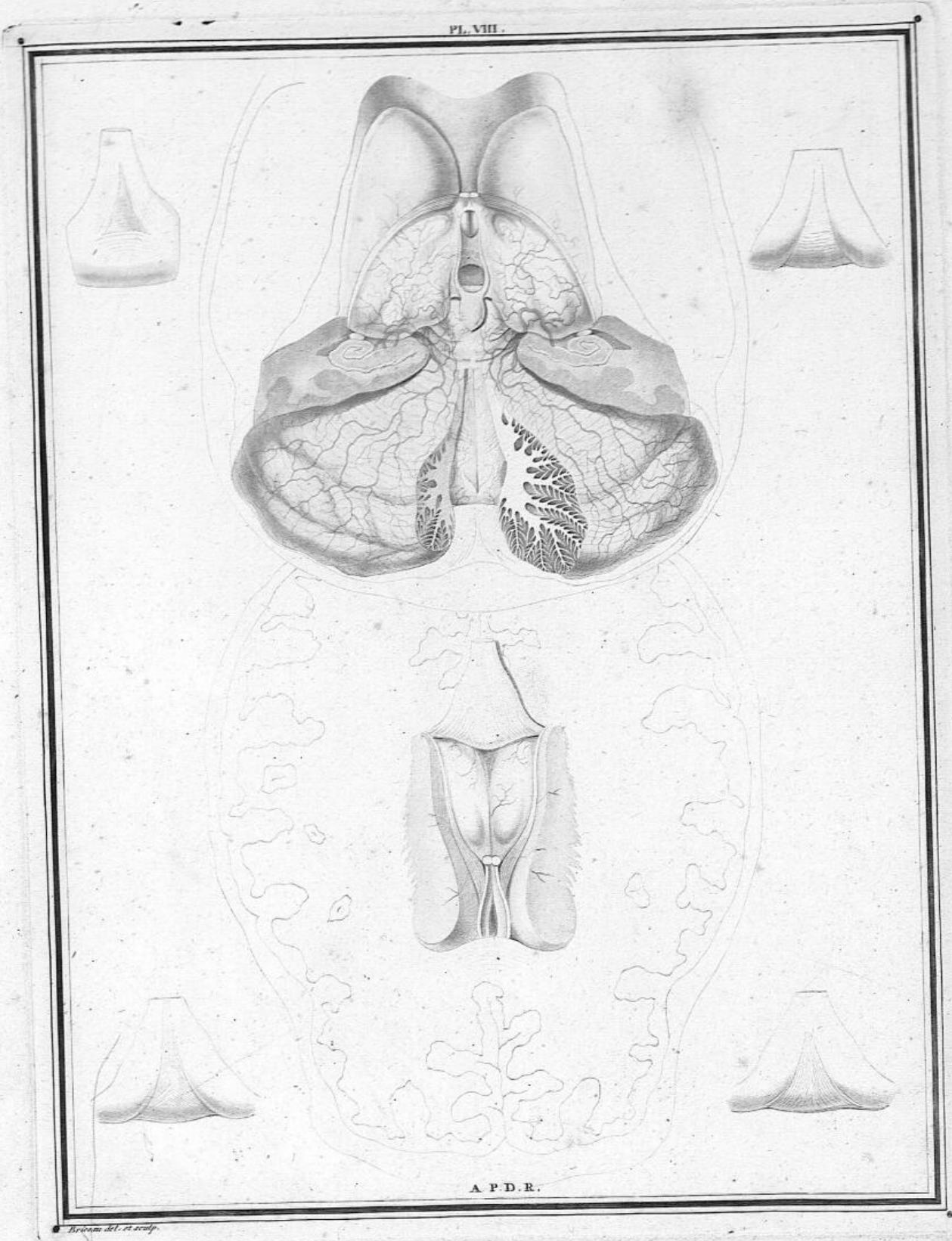

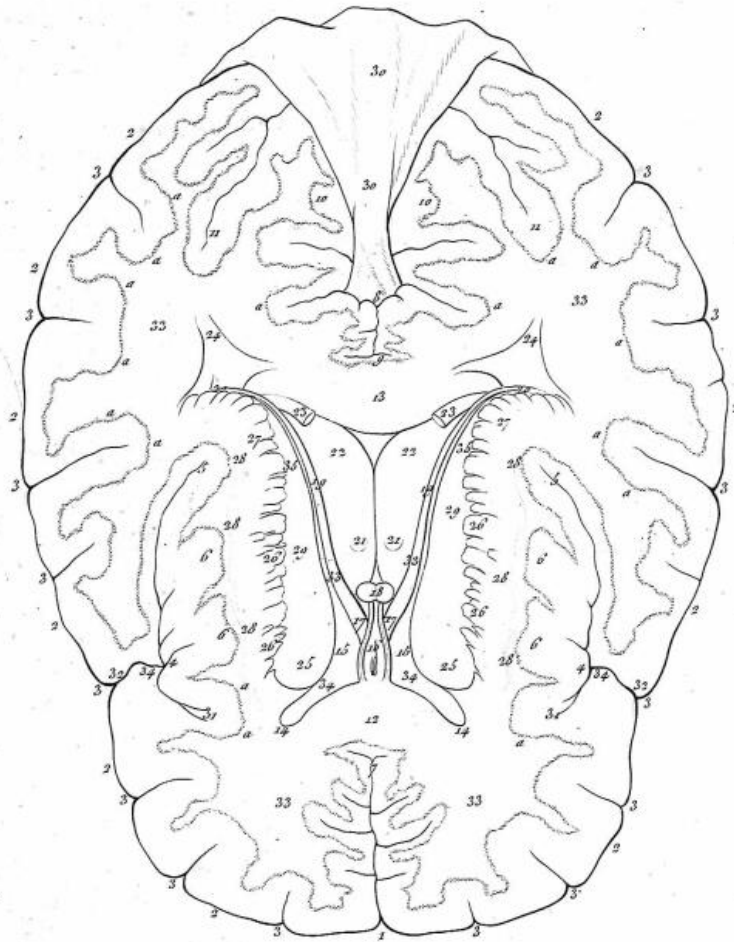

A. P. D. R.

Division del re. scalp.

PL. IX

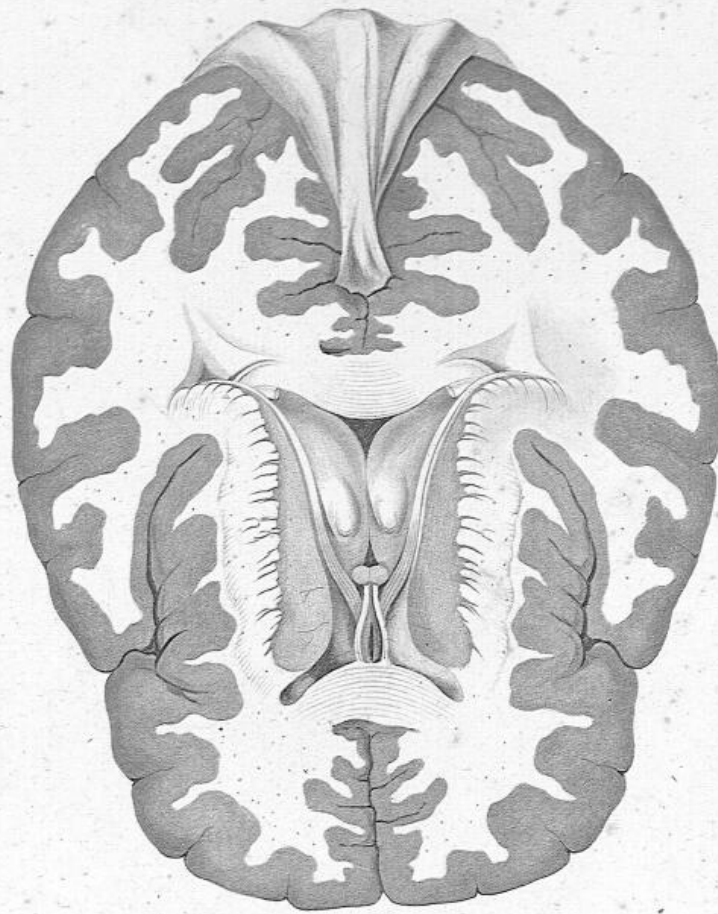

A. P. D. R.

Brianni del. et sculp.

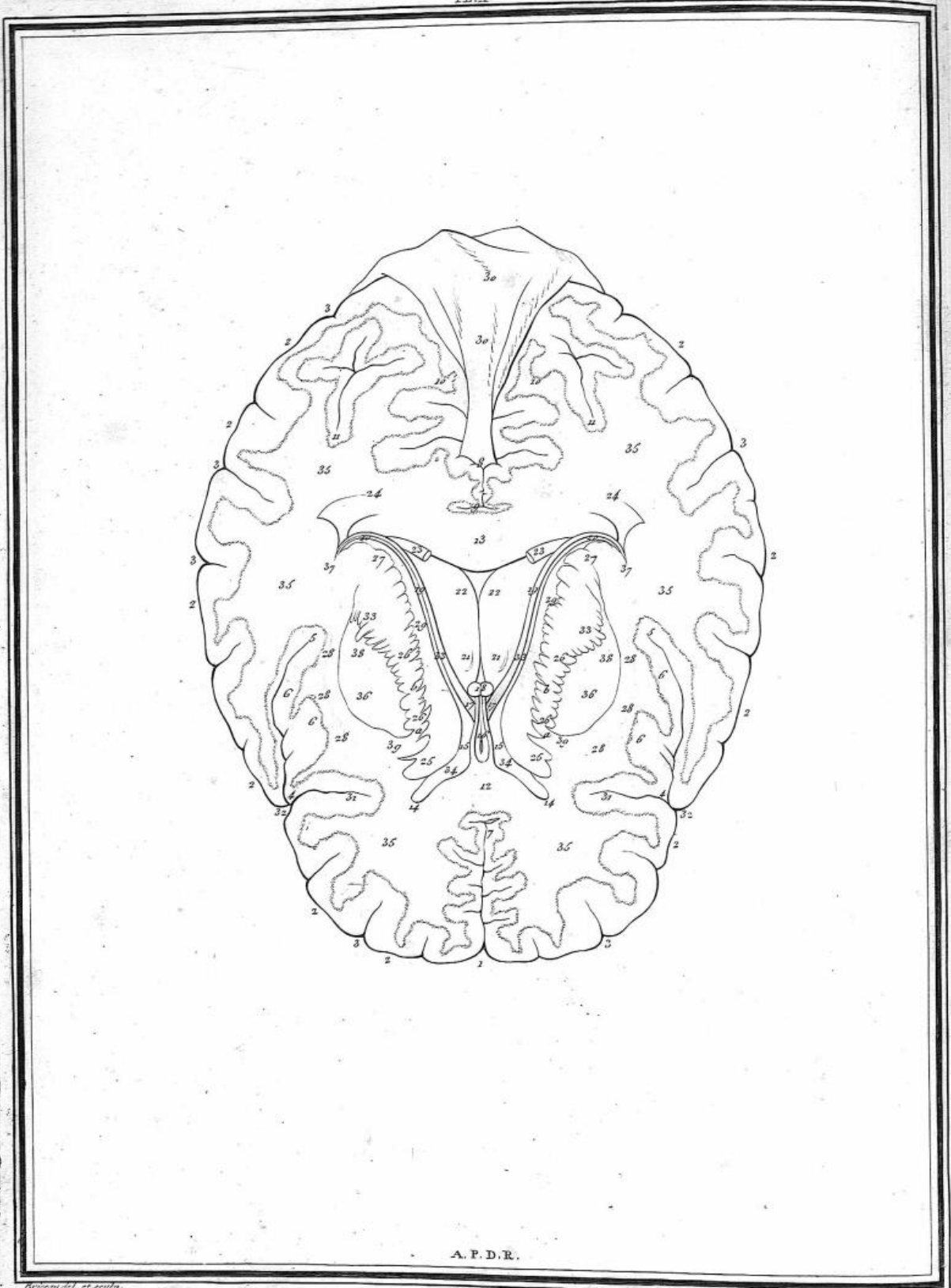

A. P. D. R.

Brisson del. et sculp.

PL. X.

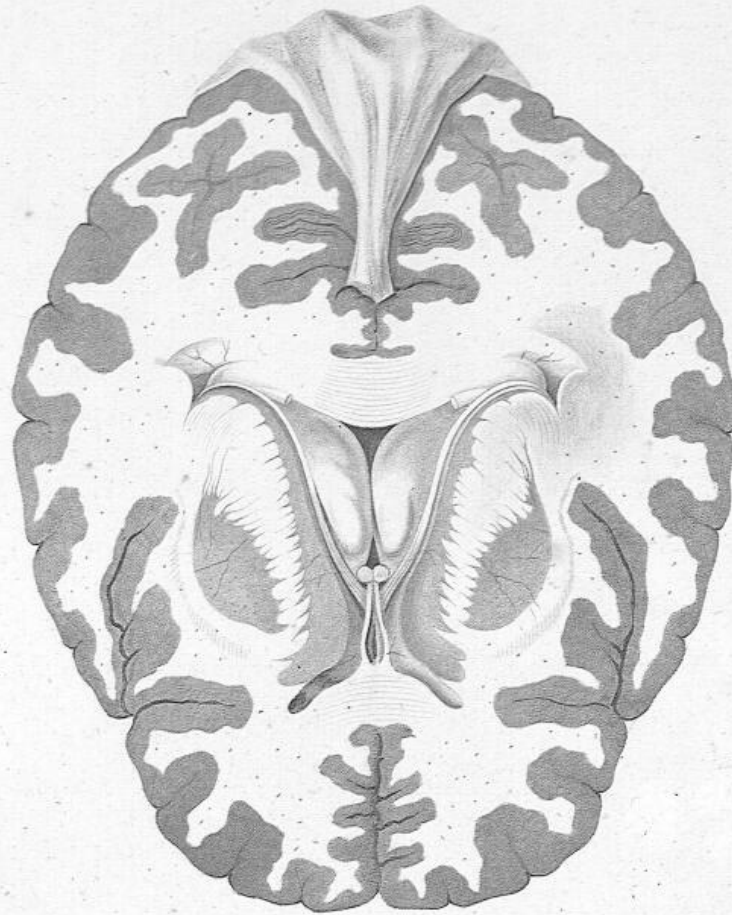

A. P. D. R.

Brisson del. et sculp.

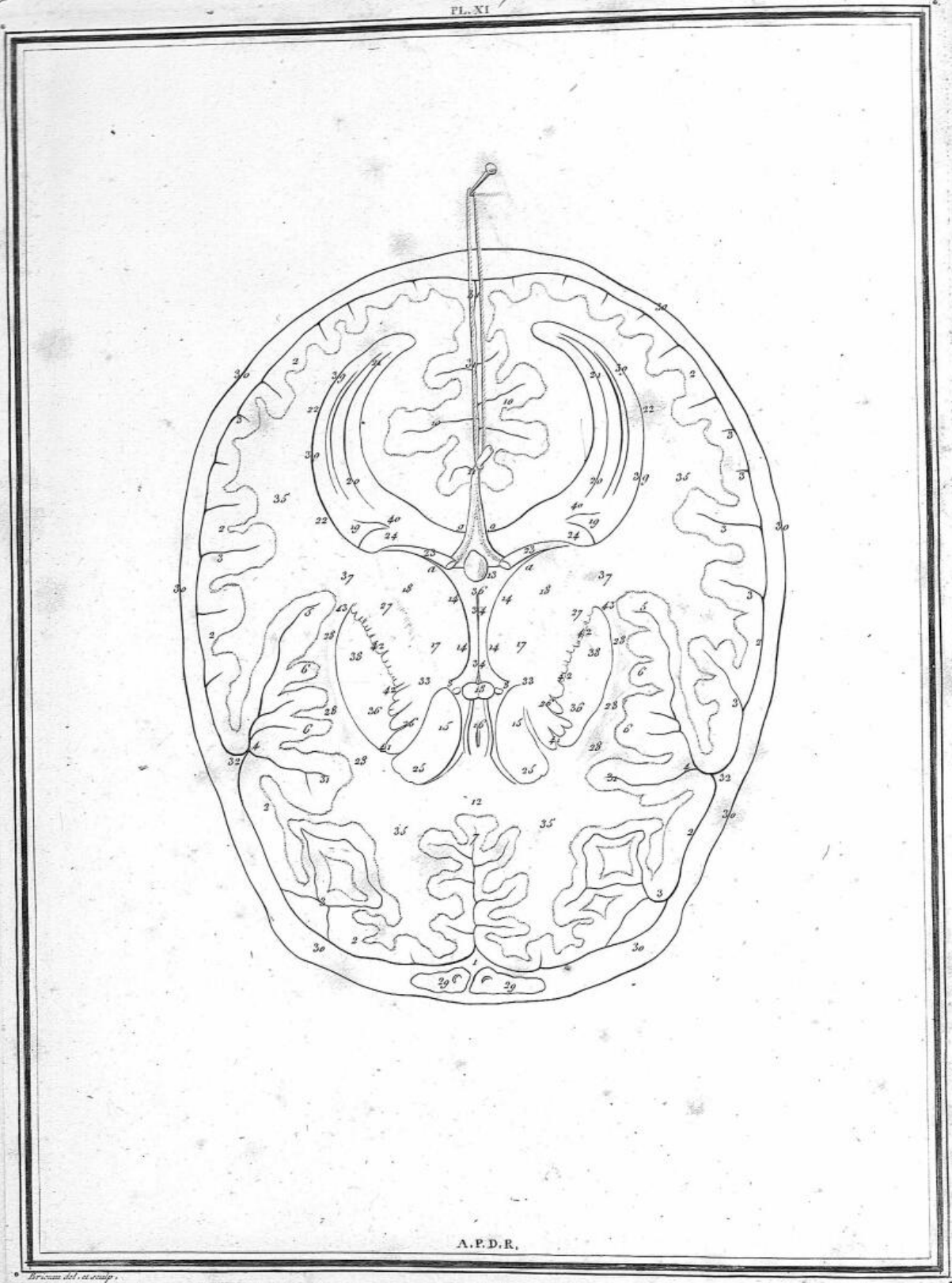

PL. XI.

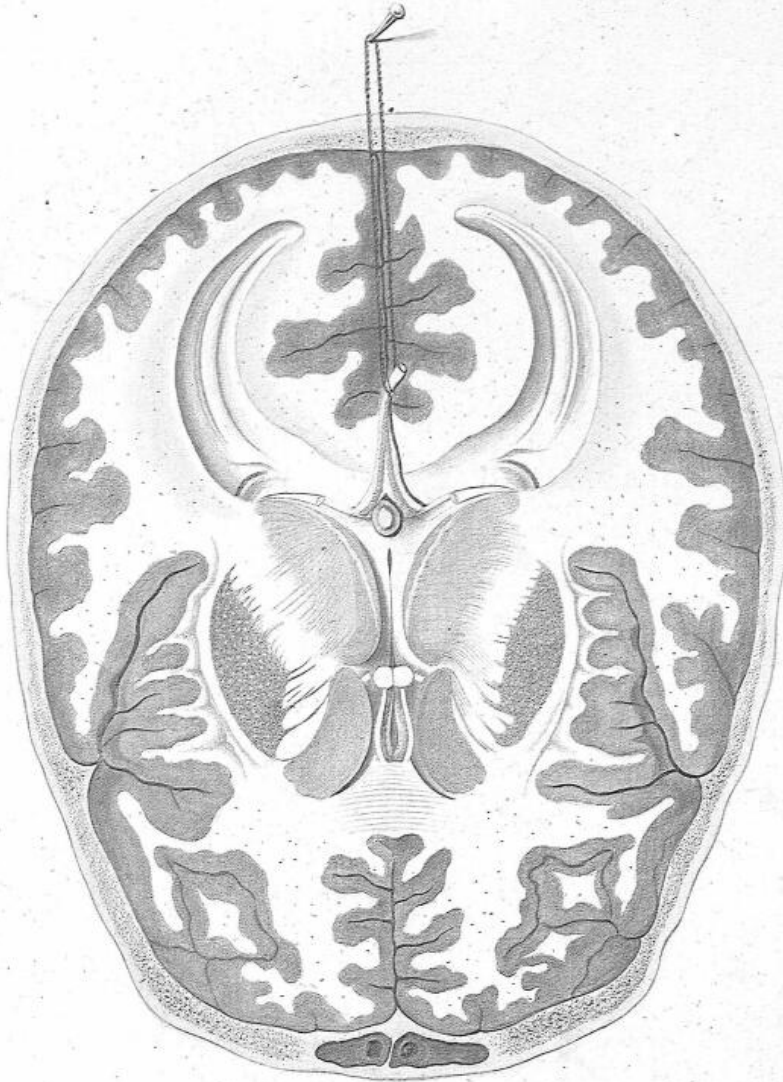

A. P. D. R.

Brisson del. et sculp.

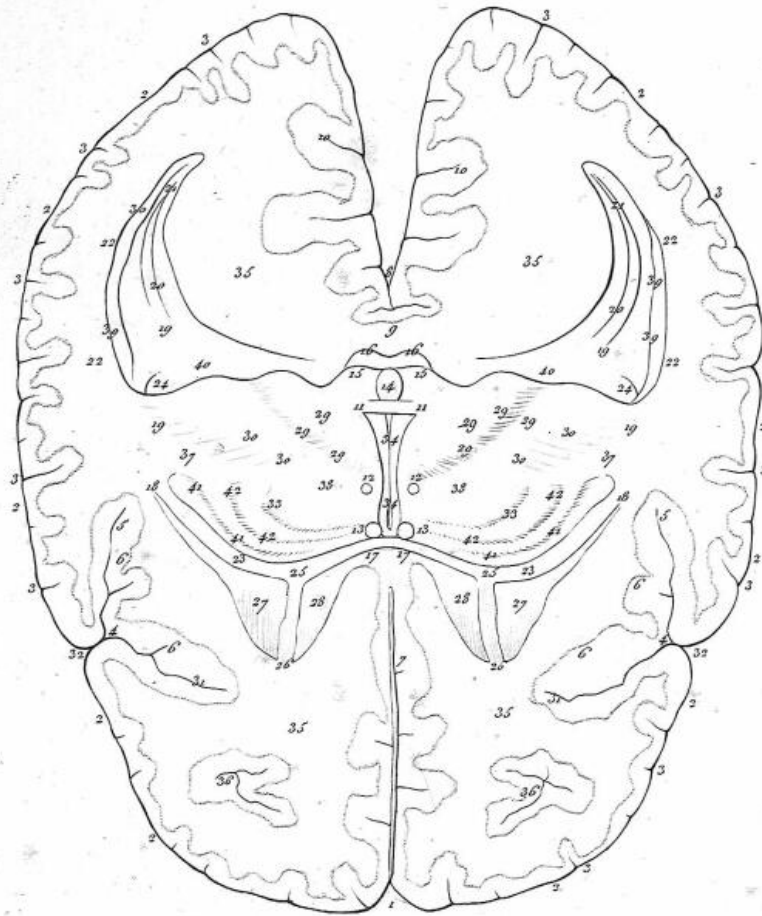

Nota. Comme le N^o 19 est employé dans cette planche pour désigner deux objets différens, on prévient que celui dont il est parlé pag. 29. lym. 41 et 44. colon. 1^{re} est le N^o 29 placé plus bas que le N^o 24 et près du N^o 37.

A. P. D. R.

Brisson del. et sculp.

PL. XII.

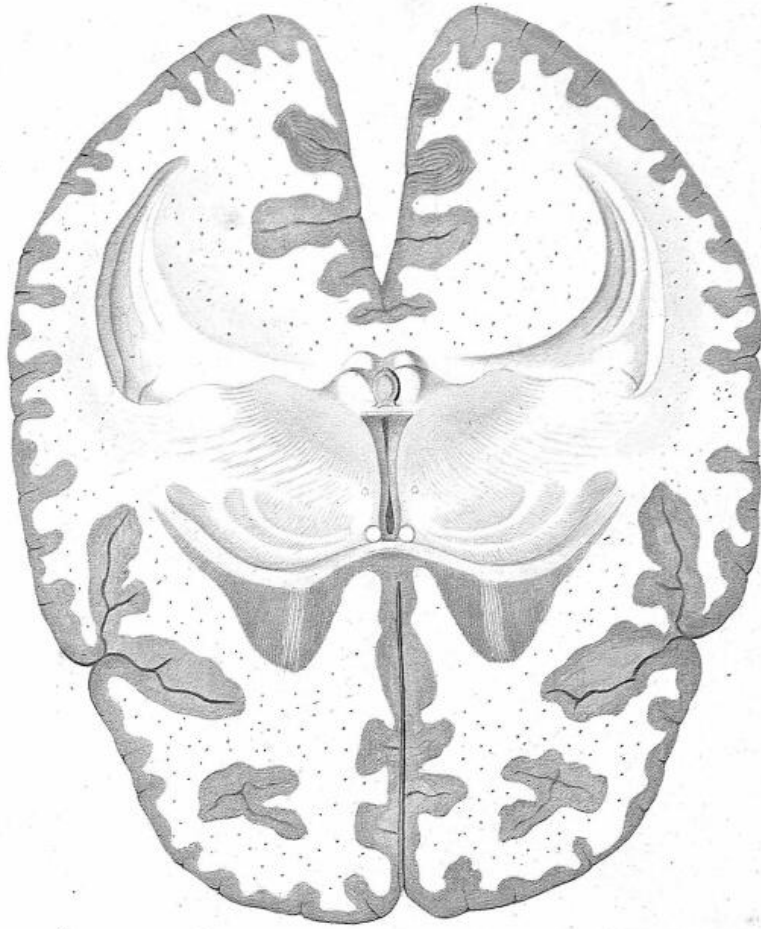

A. P. D. R.

Brisson del. et sculp.

PL. XIV.

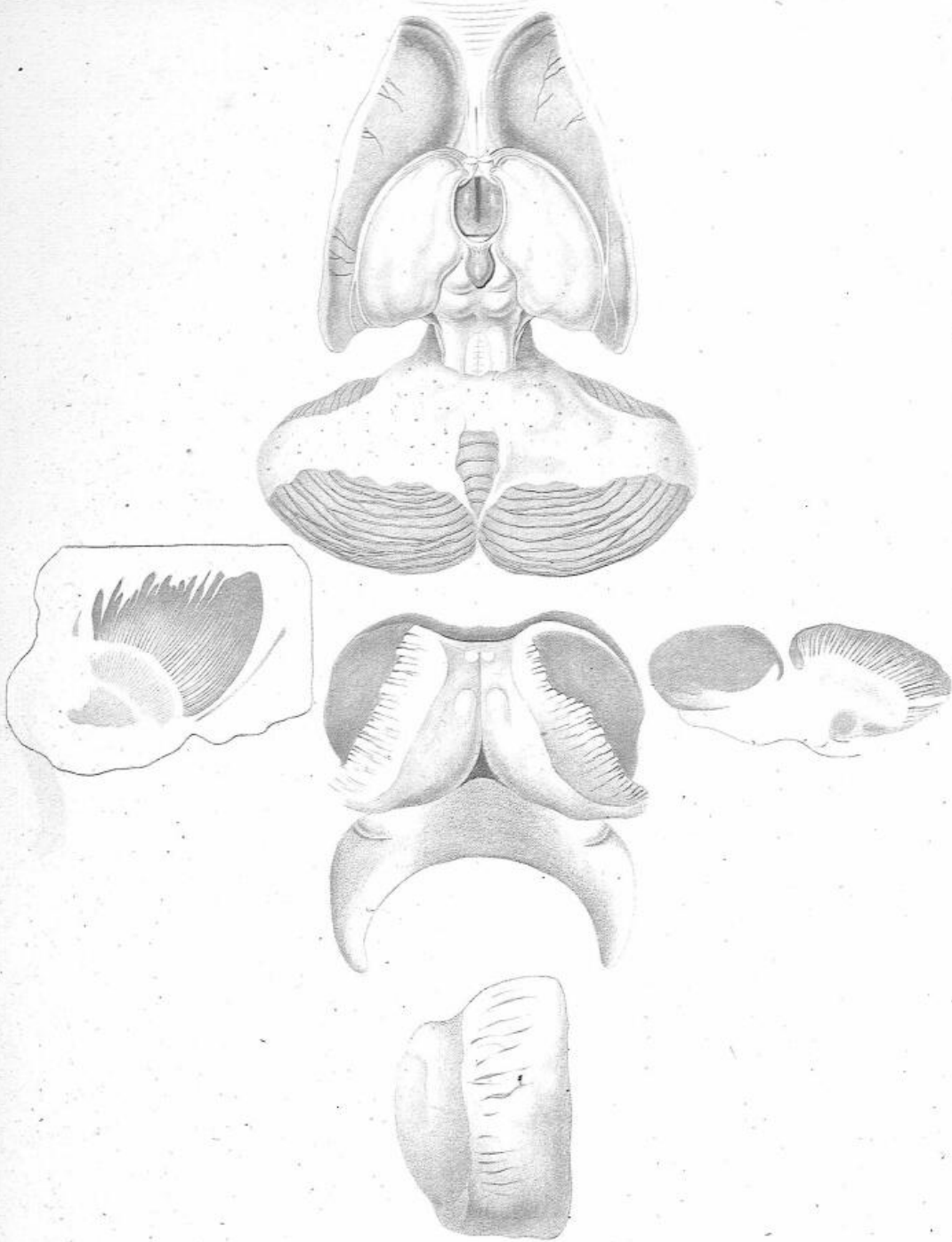

A. P. D. R.

M. B. Brissot sculp.

Fig. 1.

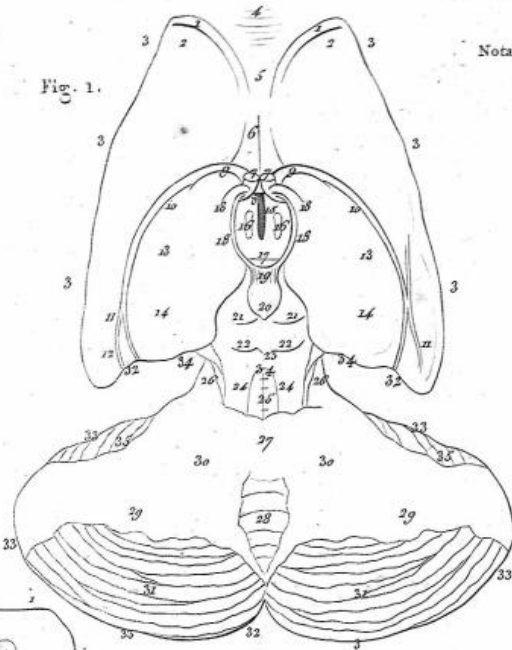

Nota. Le N^o 34, étant employé deux fois, sous différents rapports dans la fig. 1^{re} en accord que le N^o 34, désigne pag. 42. ligne u. colonne première de l'explication de la fig. 1^{re} est celui que l'on voit entre 32. et 26, et que l'autre N^o 34, désigné dans la même page ligne 7^e. de la 2^e. colonne de la même explication est celui qui se trouve entre 23. 24. 24.

Fig. 5.

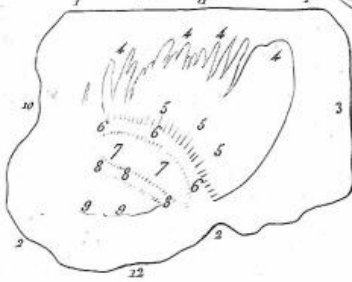

Fig. 3.

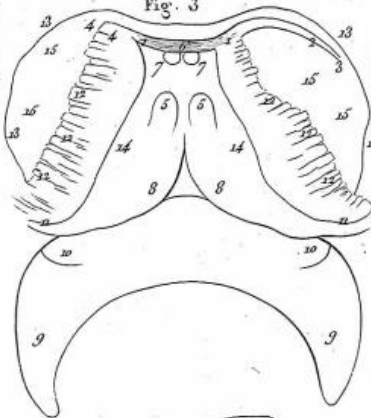

Fig. 4.

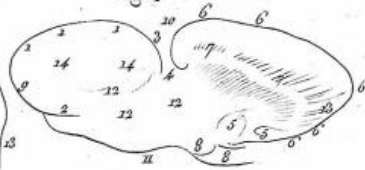
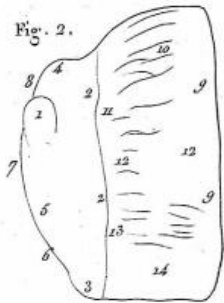

Fig. 2.



A. P. D. R.

M^{re} Brisson del. et sculp.

PL. XIII.

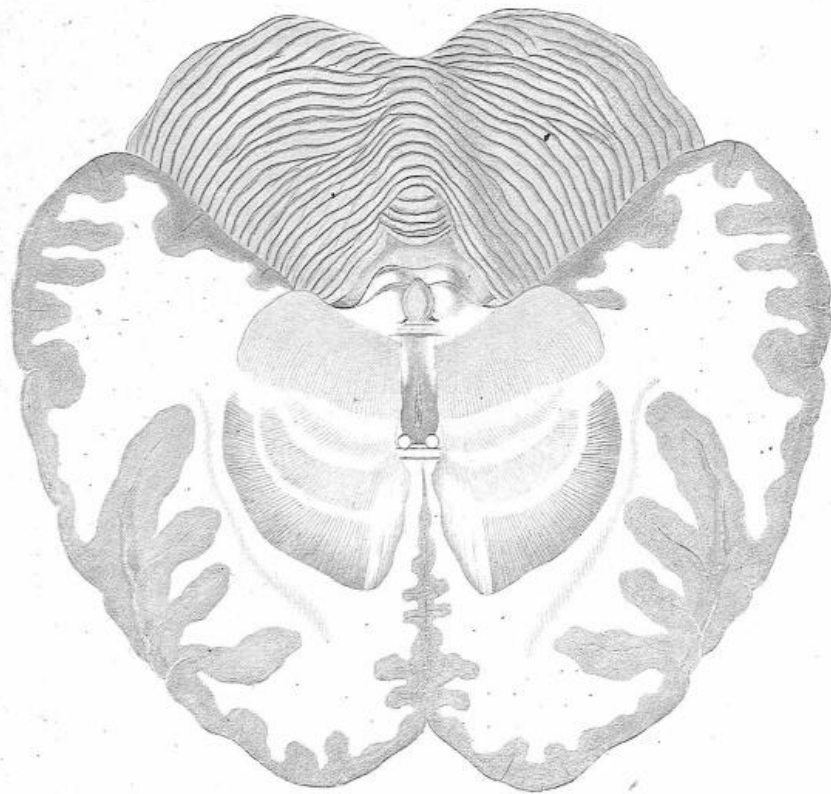

A. P. D. R.

Branner sculp.

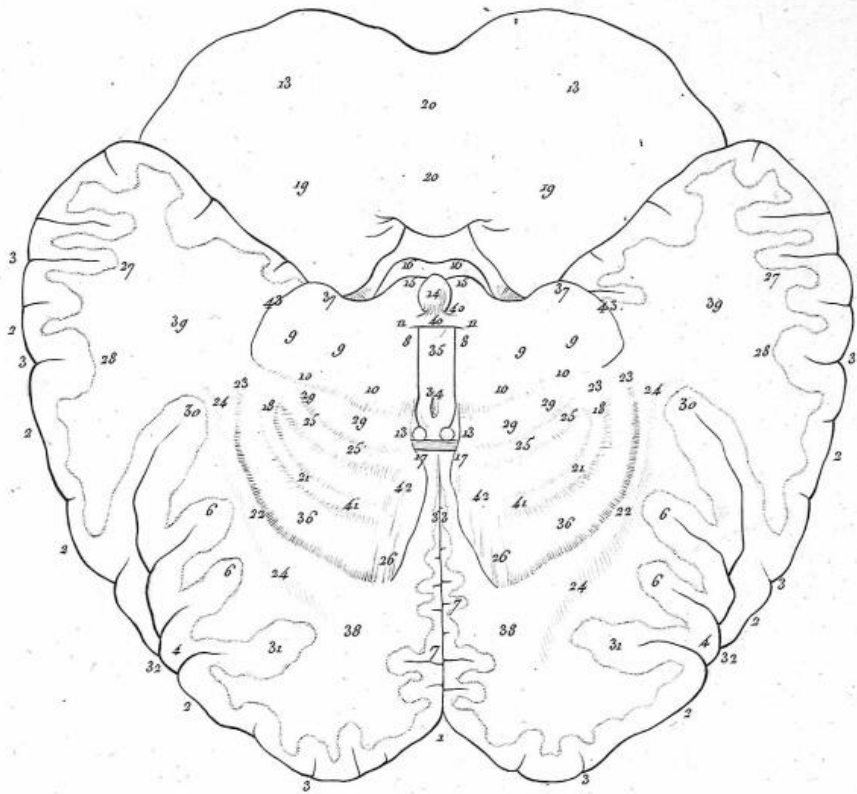

Nota Les N^{os} 13, 13, ayant été employés ici sous deux rapports, on avertit, pour éviter toute méprise, que les N^{os} 13, 13, désignés page 41, ligne 14 de la 1^{re} Colonne avec les N^{os} 19, 19, sont ceux que l'on voit au haut de cette figure, et que les N^{os} 13, 13, dont on lit l'explication dans la même page, ligne 2^{me} de la 2^{me} Colonne et dans la page 42, ligne 13 de la 1^{re} Colonne sont les N^{os} 13, 13, placés vers le milieu de cette figure près des Chiffres 25, 29, 17.

A. P. D. R.

Bricca del. et sculp.

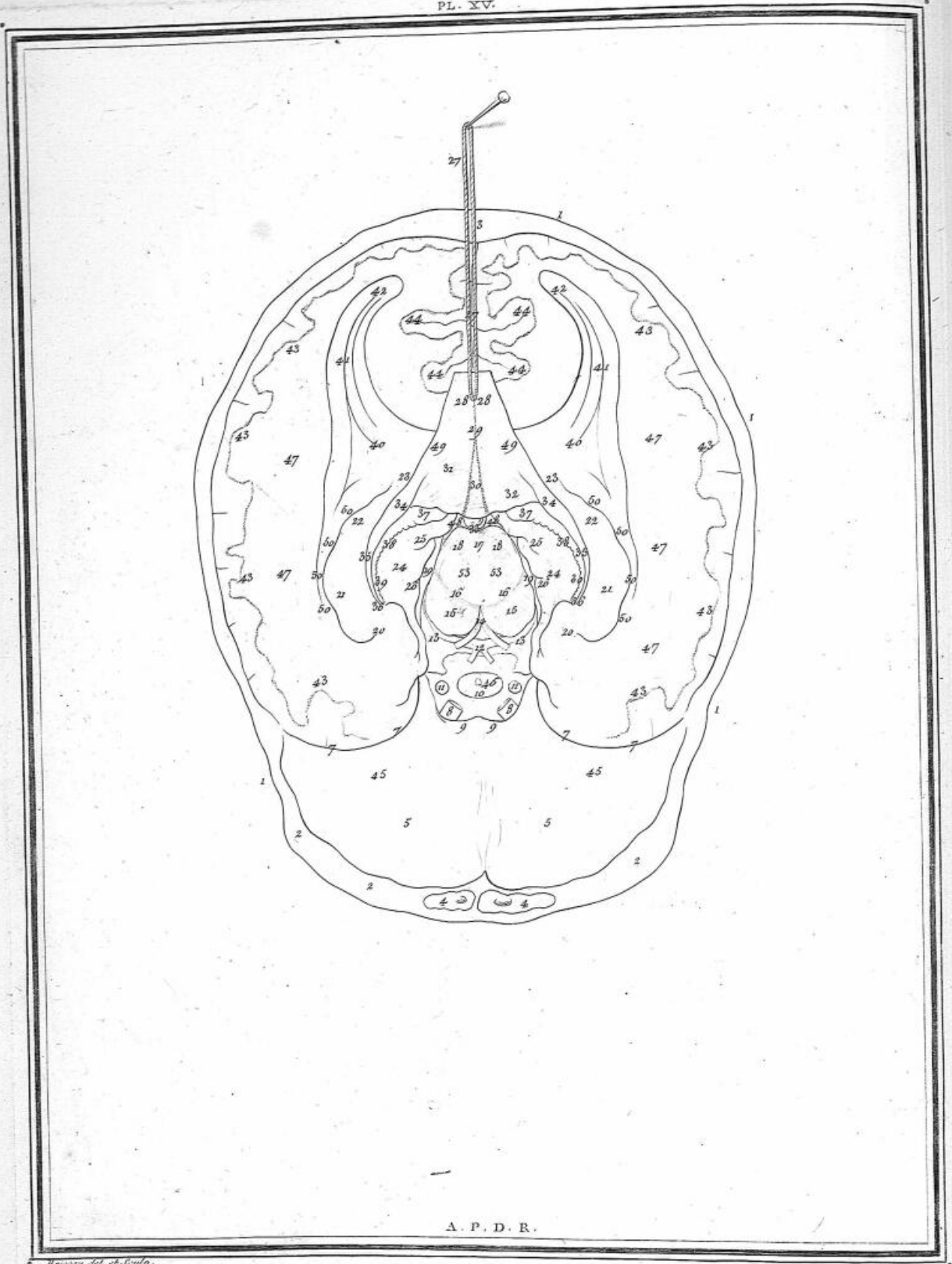

A. P. D. R.

Broussin del. et sculp.

PL. XV.

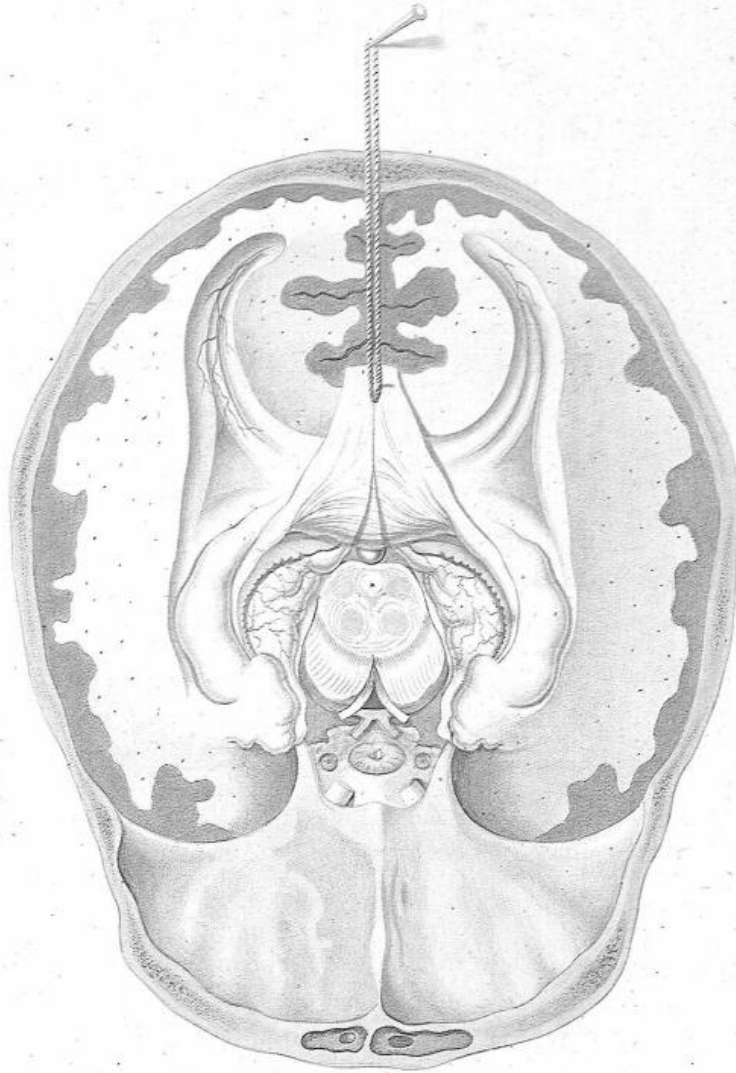

A. P. D. R.

Brisson del. et. Sculp.

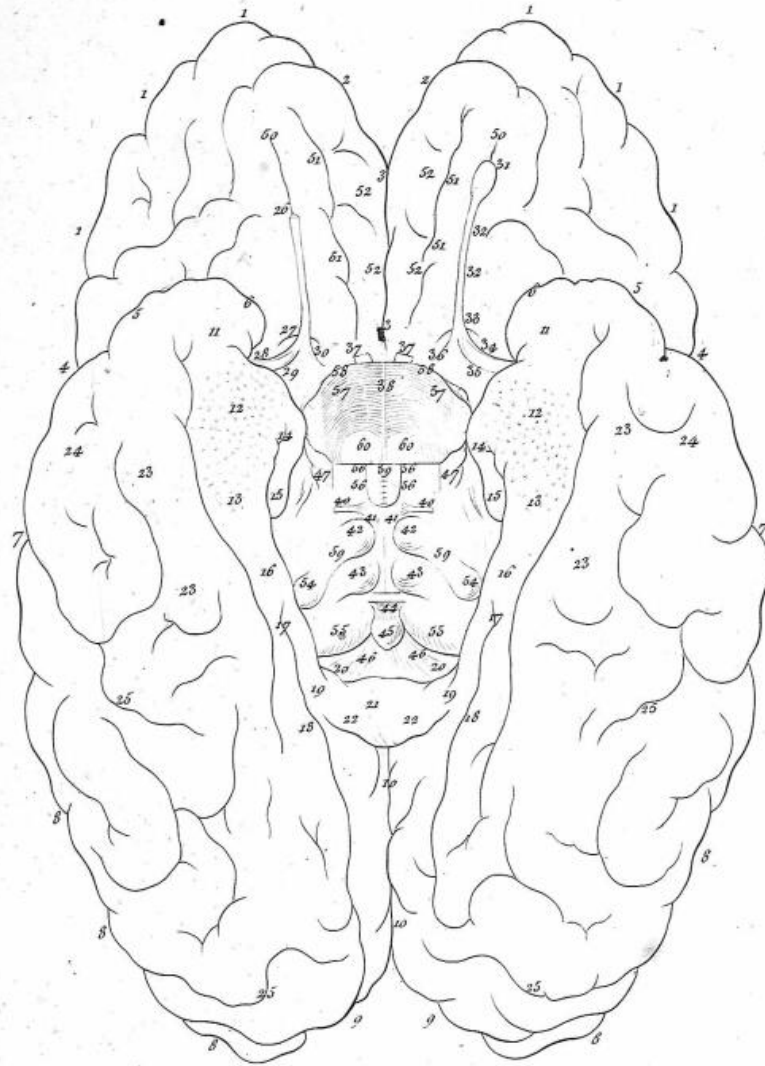

NOTA A la dernière ligne de la 2^{me}
 Colonne de la page 26 de
 l'explication (Lisez) et la matrice
 de la protuberance annulaire coupée
 verticalement 33.

A. P. D. R

Drucan del. et sculp.

PL. XVI.

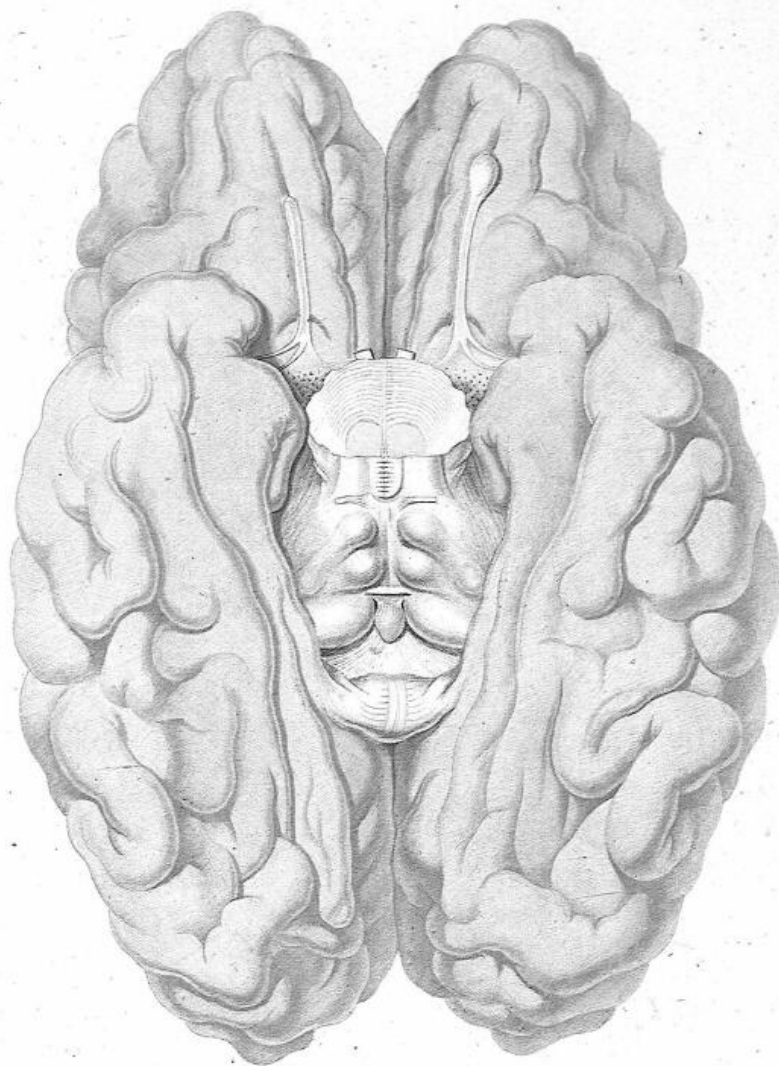

A. P. D. R.

Briouze del. et sculp.

Fig. 1.

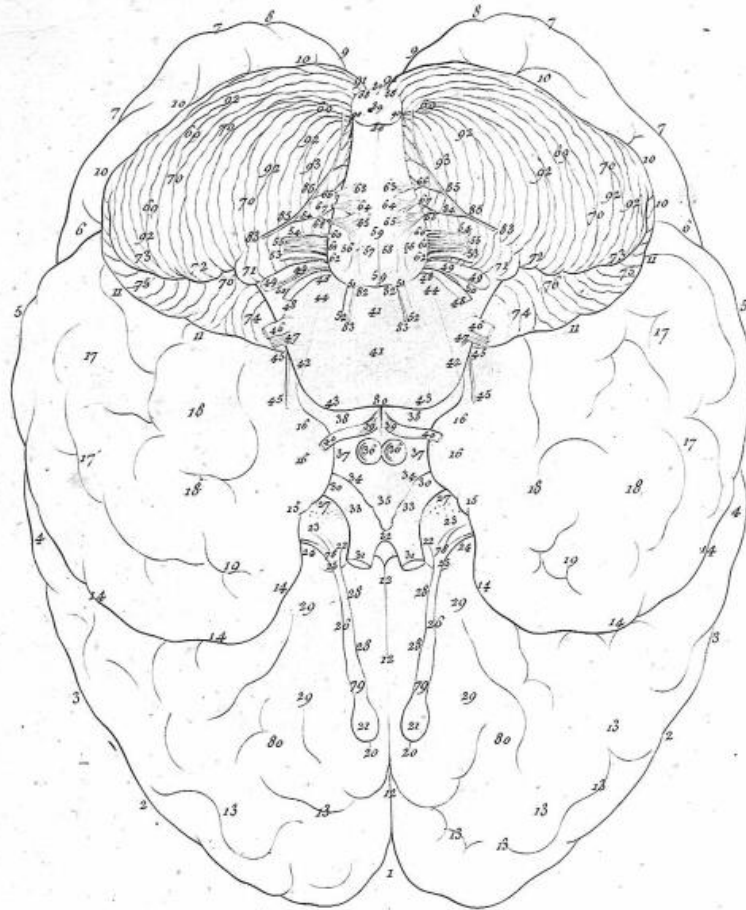

Fig. 2.



A. P. D. R.

Braccio del S. Sculp.

PL. XVII.

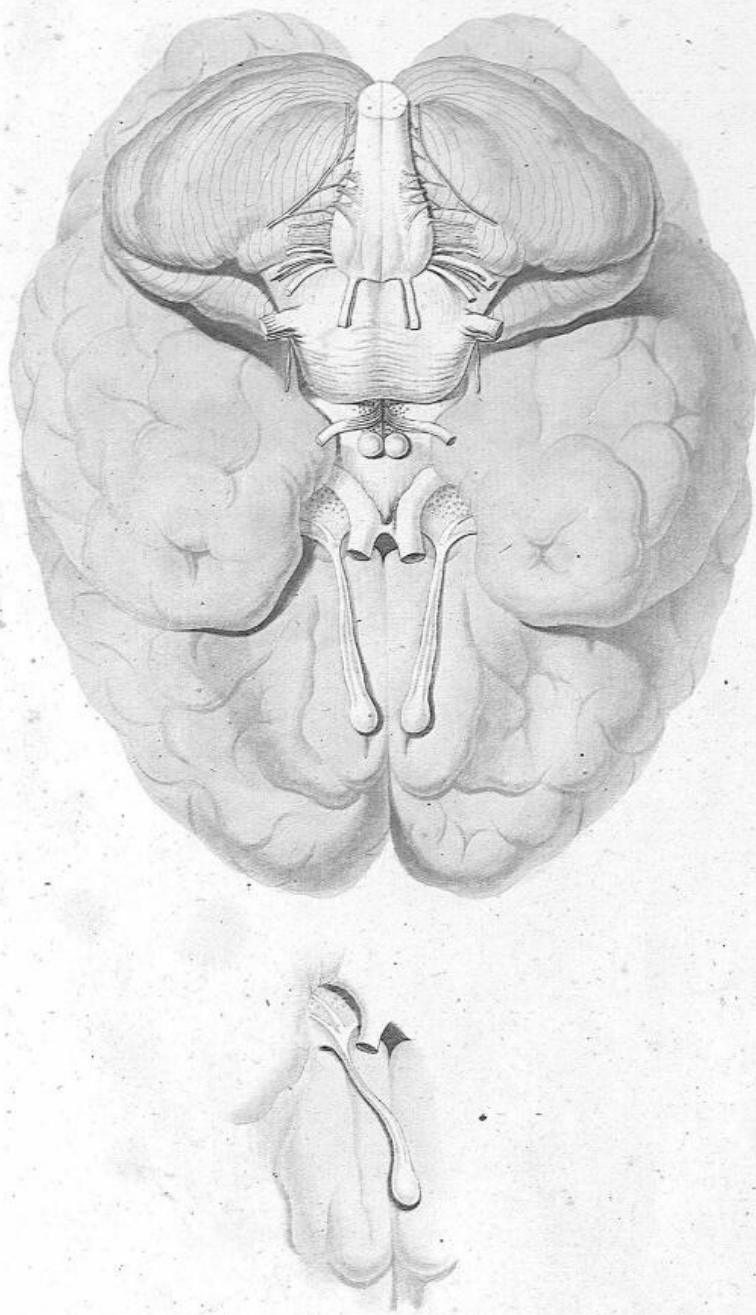

A.P.D.R.

• Briceau del et Sculp.

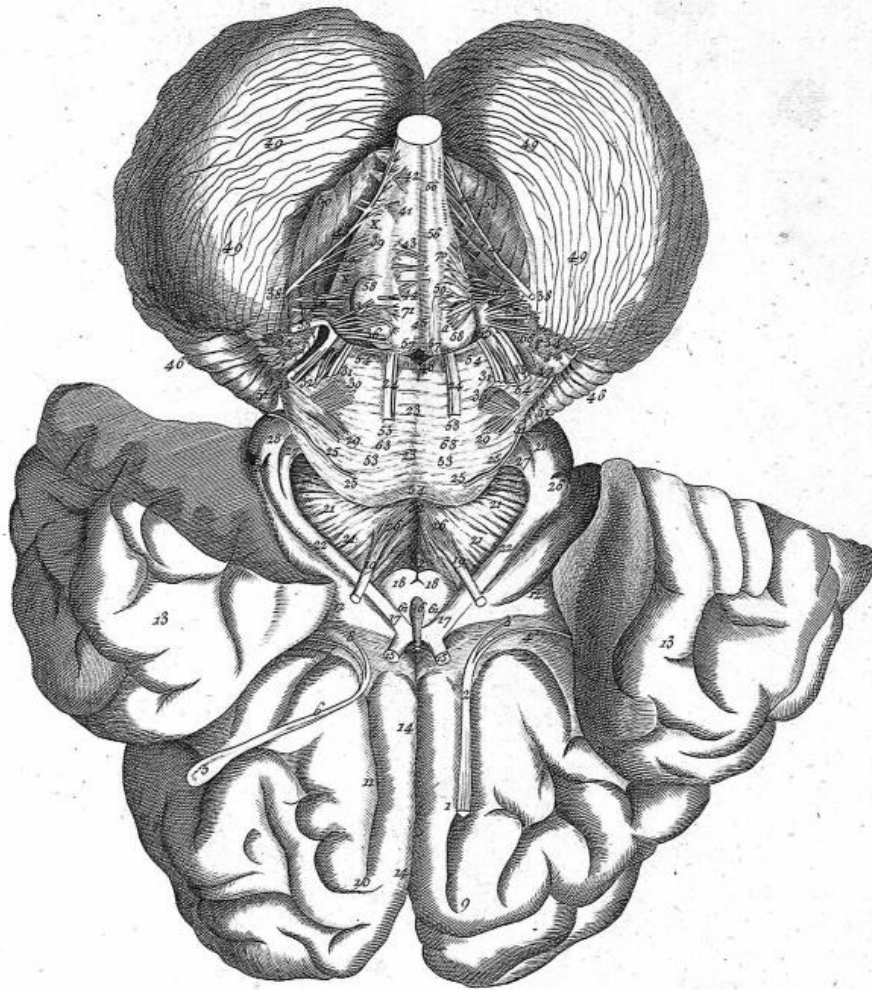

Nota. Cette planche extraite de l'Ouvrage
de M^r Joannering, intitulé DE
BASI ENCEPHALI, a été copiée
très-exactement d'après l'original.

A. P. D. R.

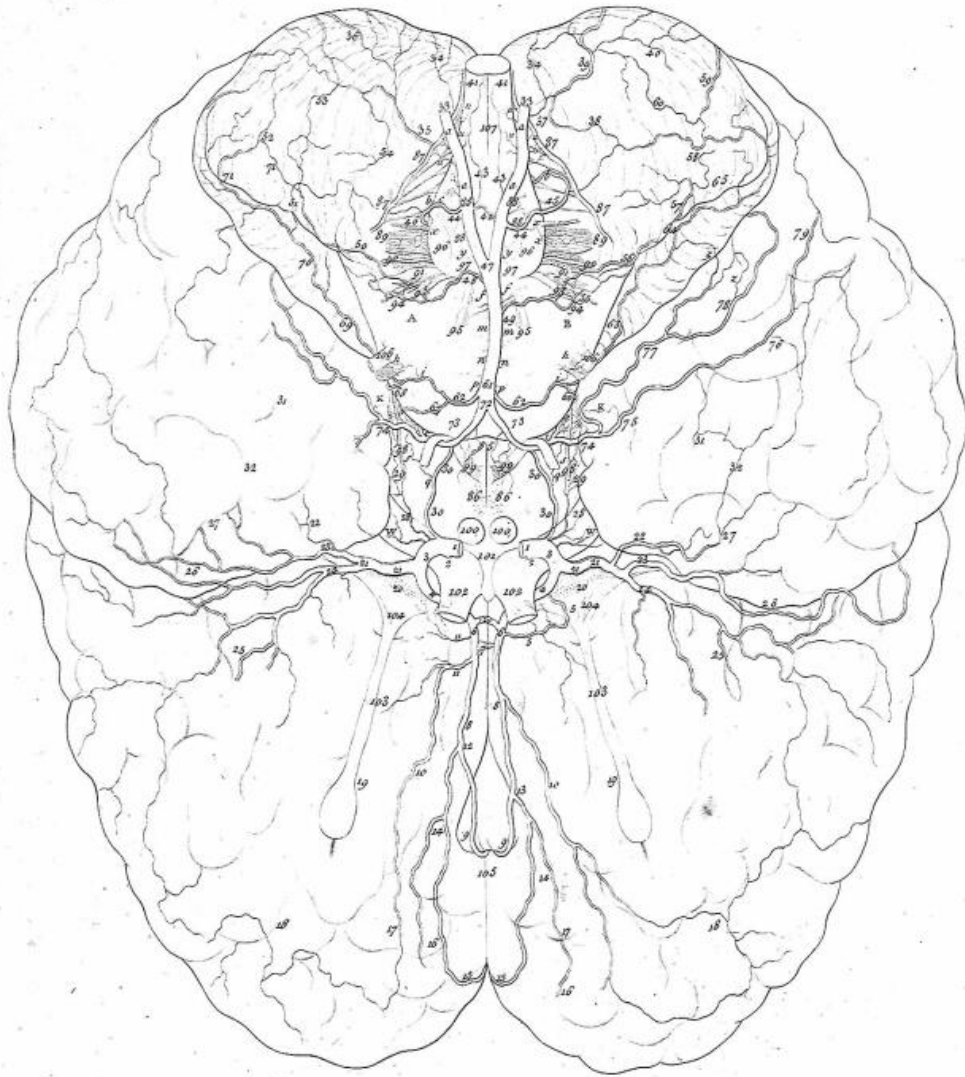

Nota Les Arteres 44. 45. &c. 49. 55. 64. &c.
 indiquées page 68 de l'Explication comme
 étant du côté gauche, correspondent au con-
 traire au côté droit.

A. P. D. R.

Erismé del et Sculp.

PL. XIX.

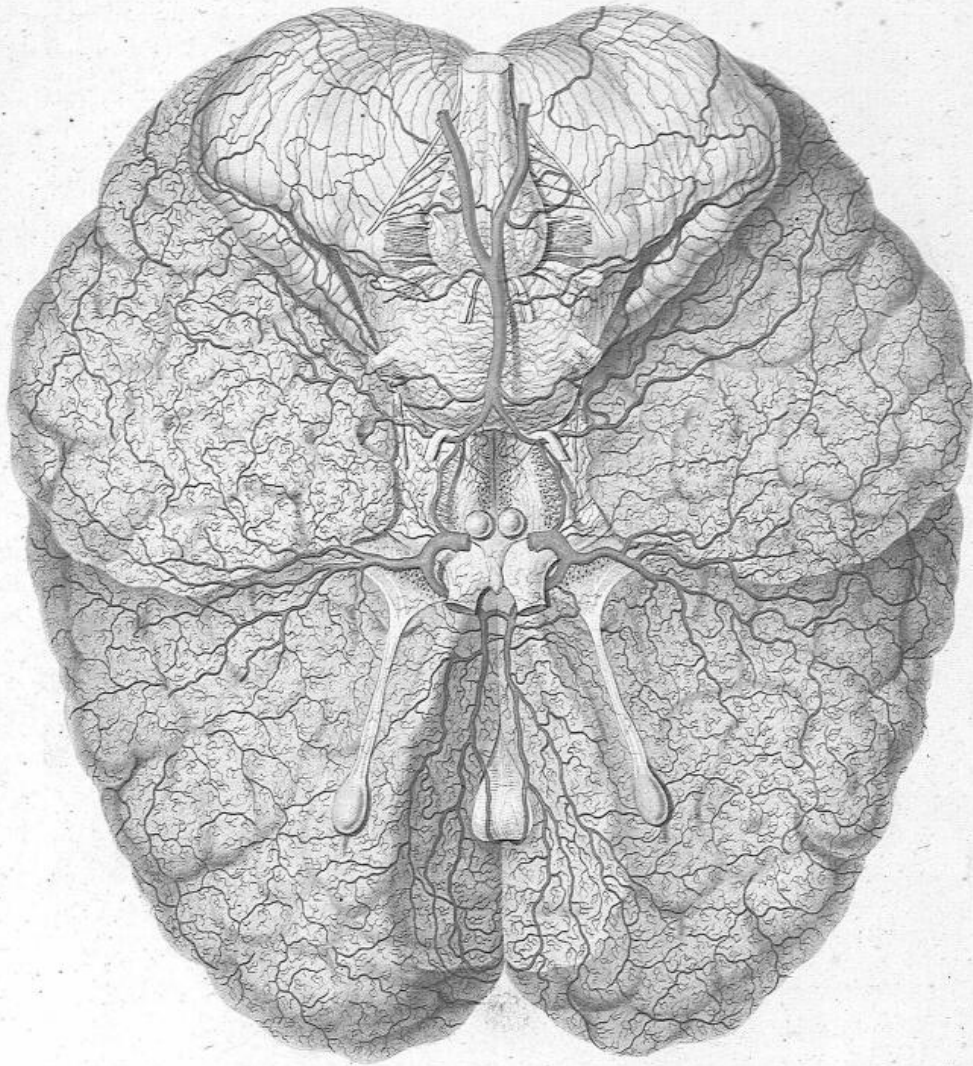

A. P. D. R.

Bureau del'art

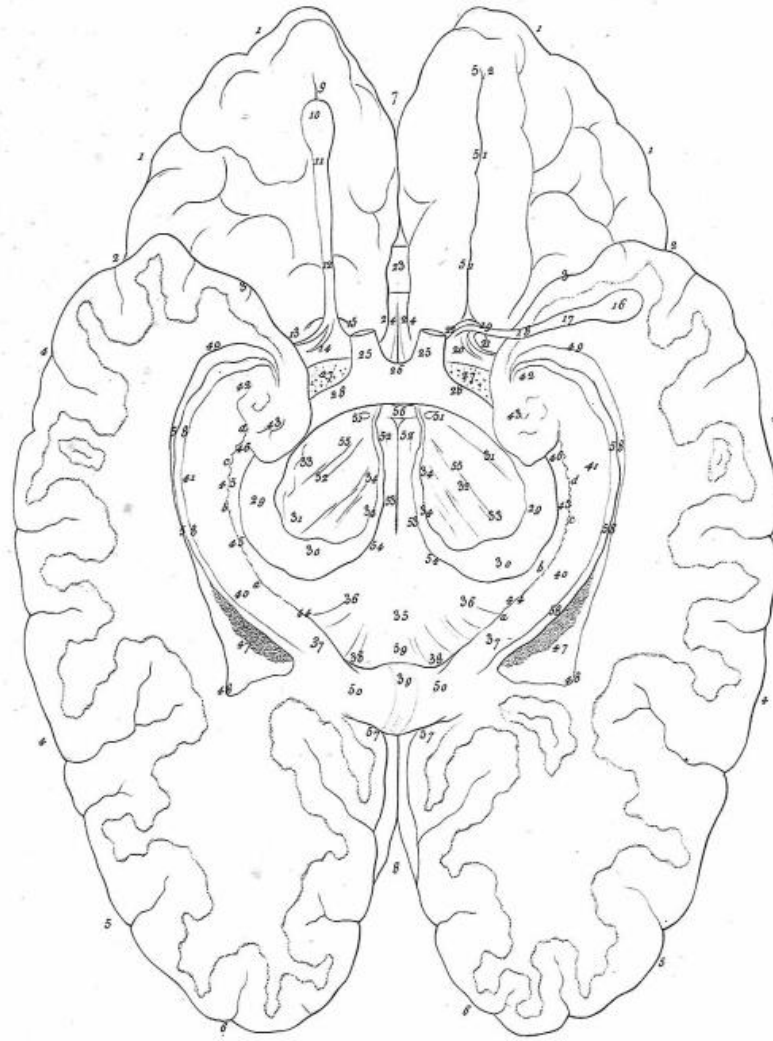

A . P . D . R

Bricau del. et Sculp.

Pl. XX.

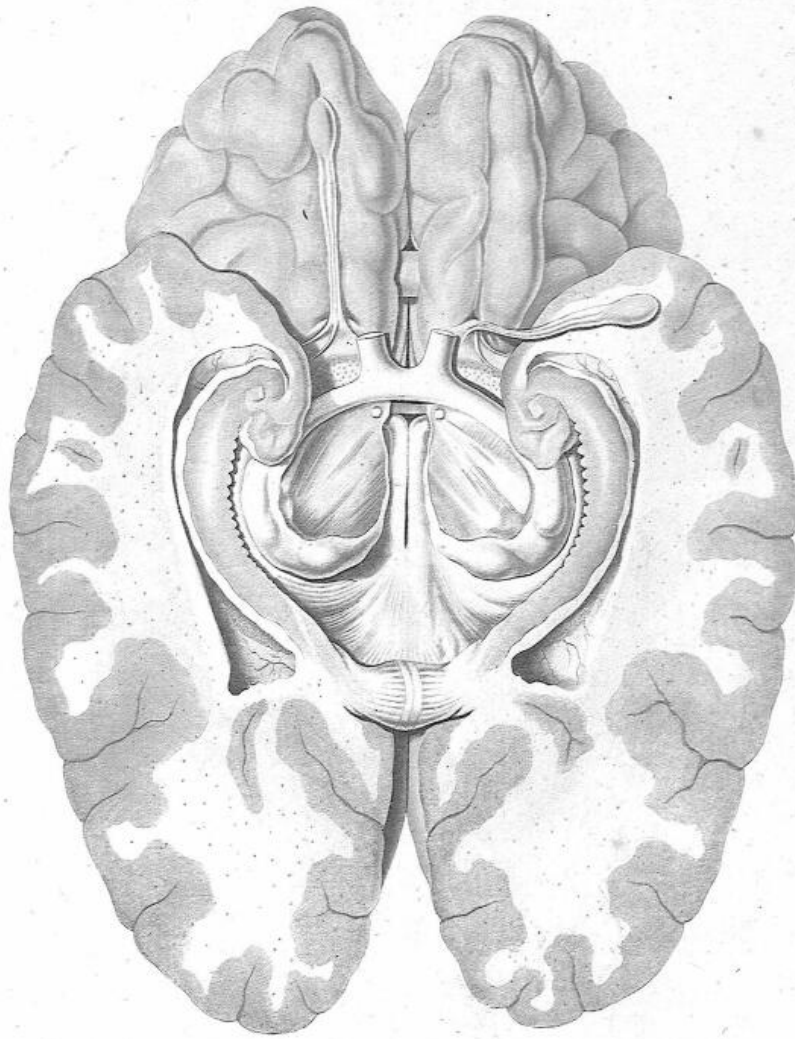

A. P. D. R.

Briceau del. et sculp.

Fig. 1.^{re}

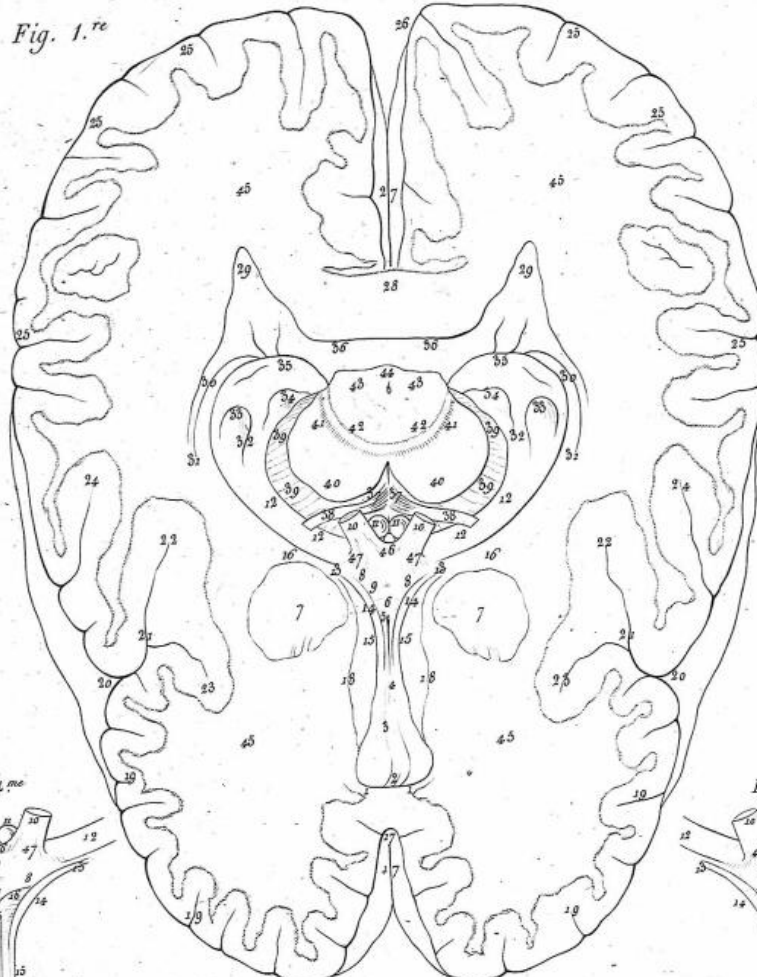

Fig. 4.^{me}

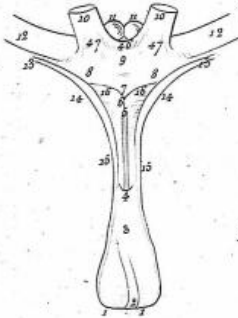

Fig. 3.^{me}

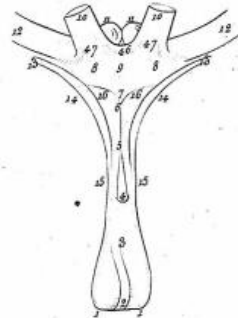
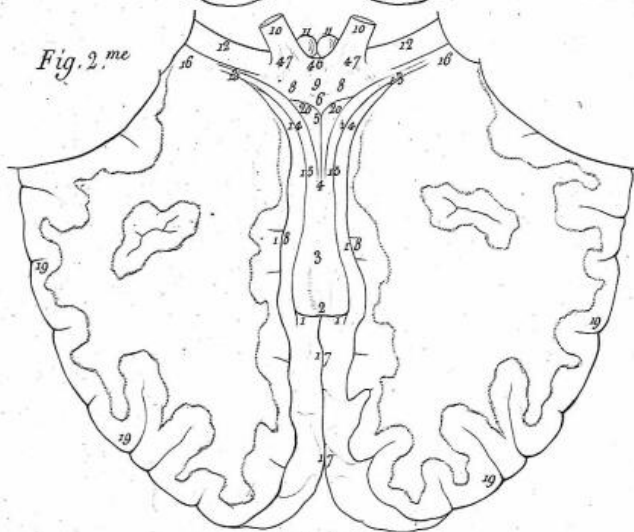
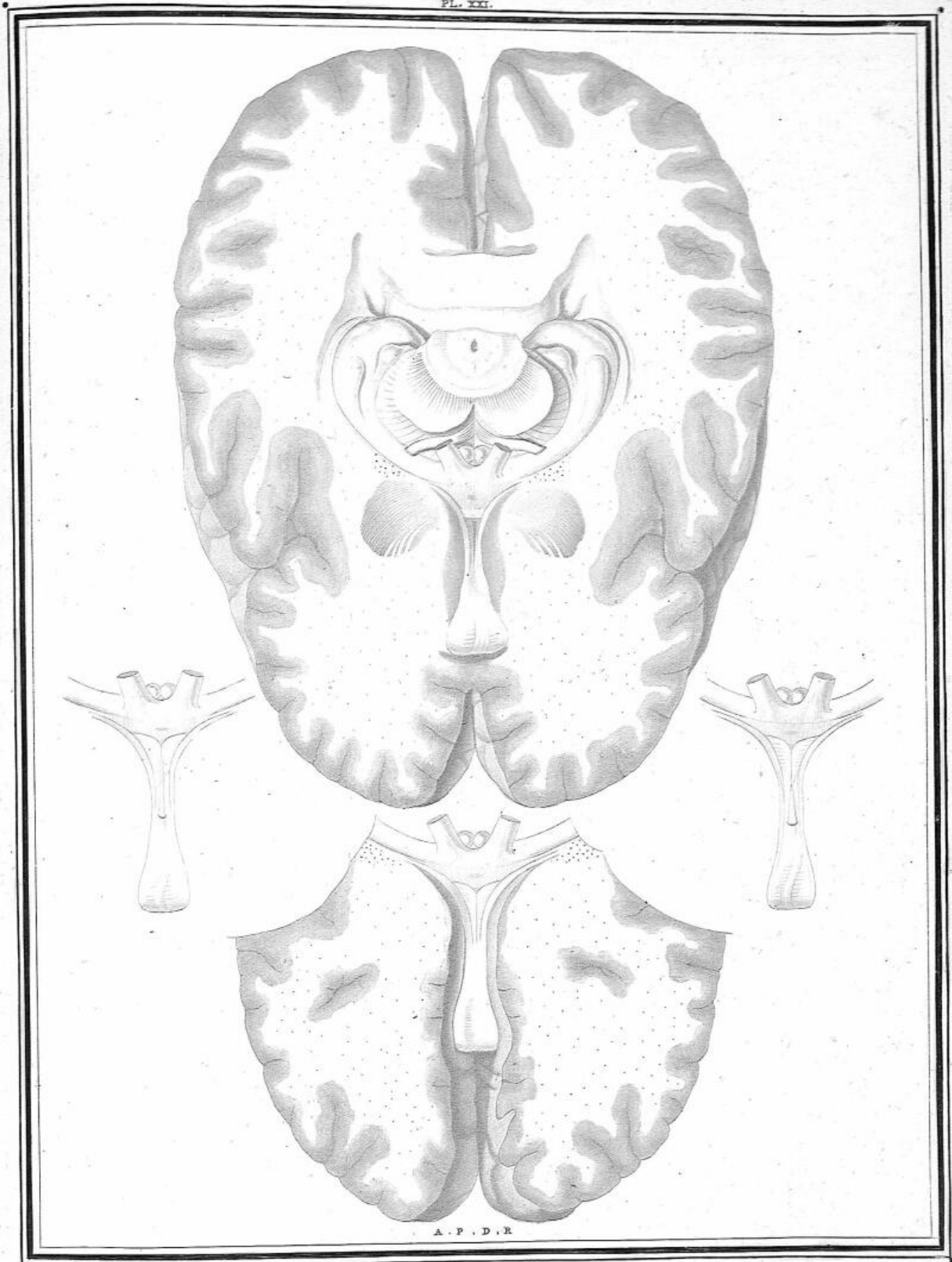

Fig. 2.^{me}



A. P. D. R.

Brisson del. et Sculp.



Brisson del. et sculp.

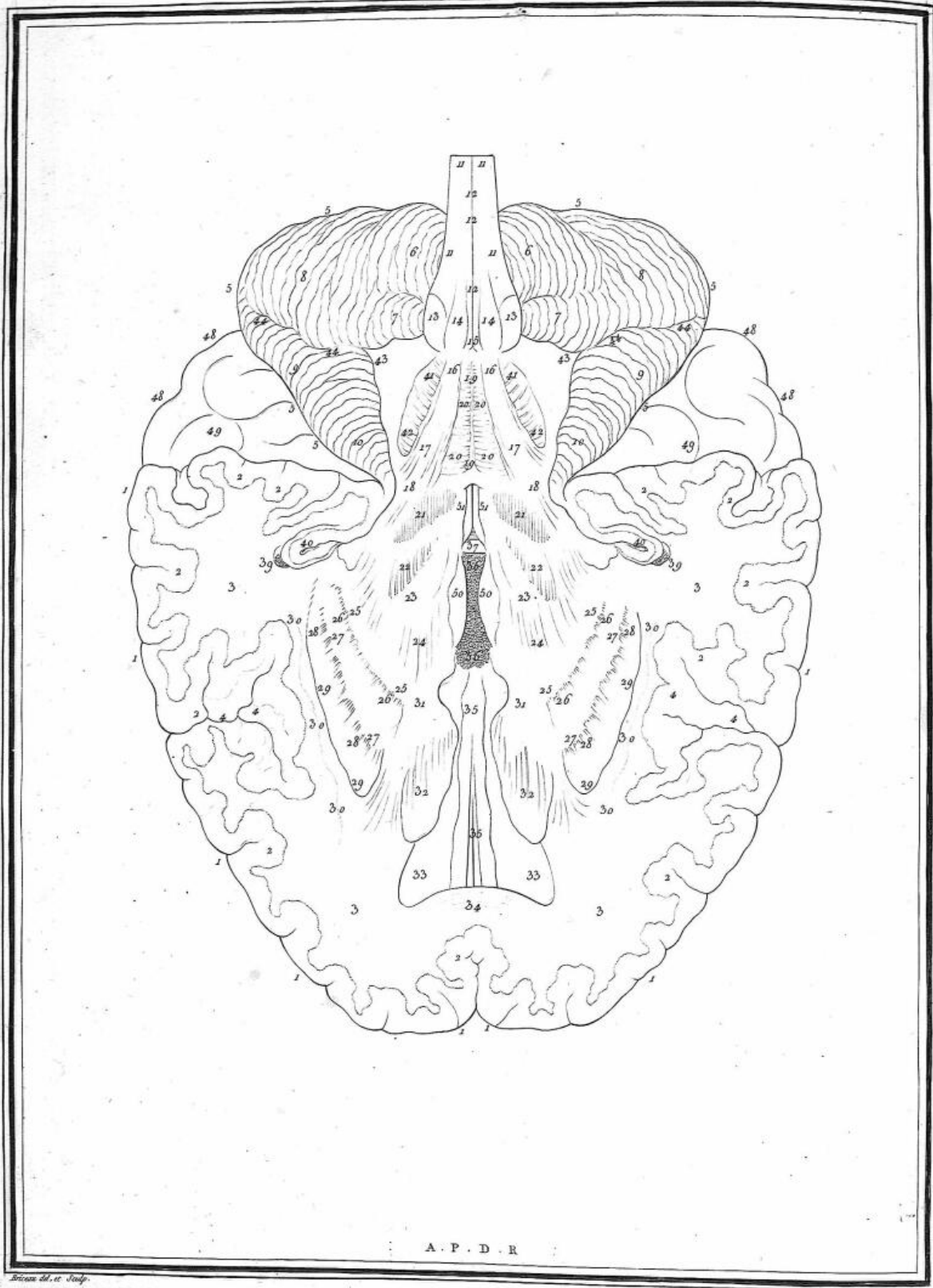

PL. XXII

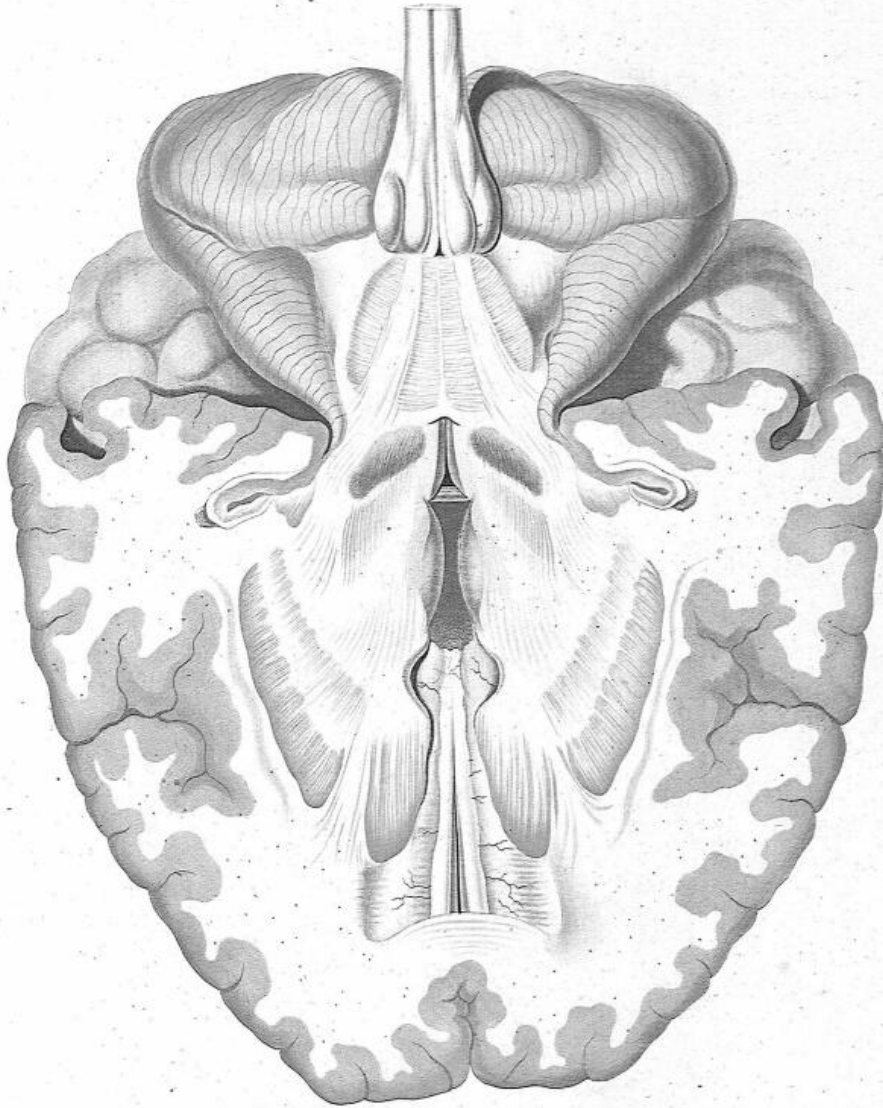

A. P. D. R.

Gravé par Del. et Sculp.

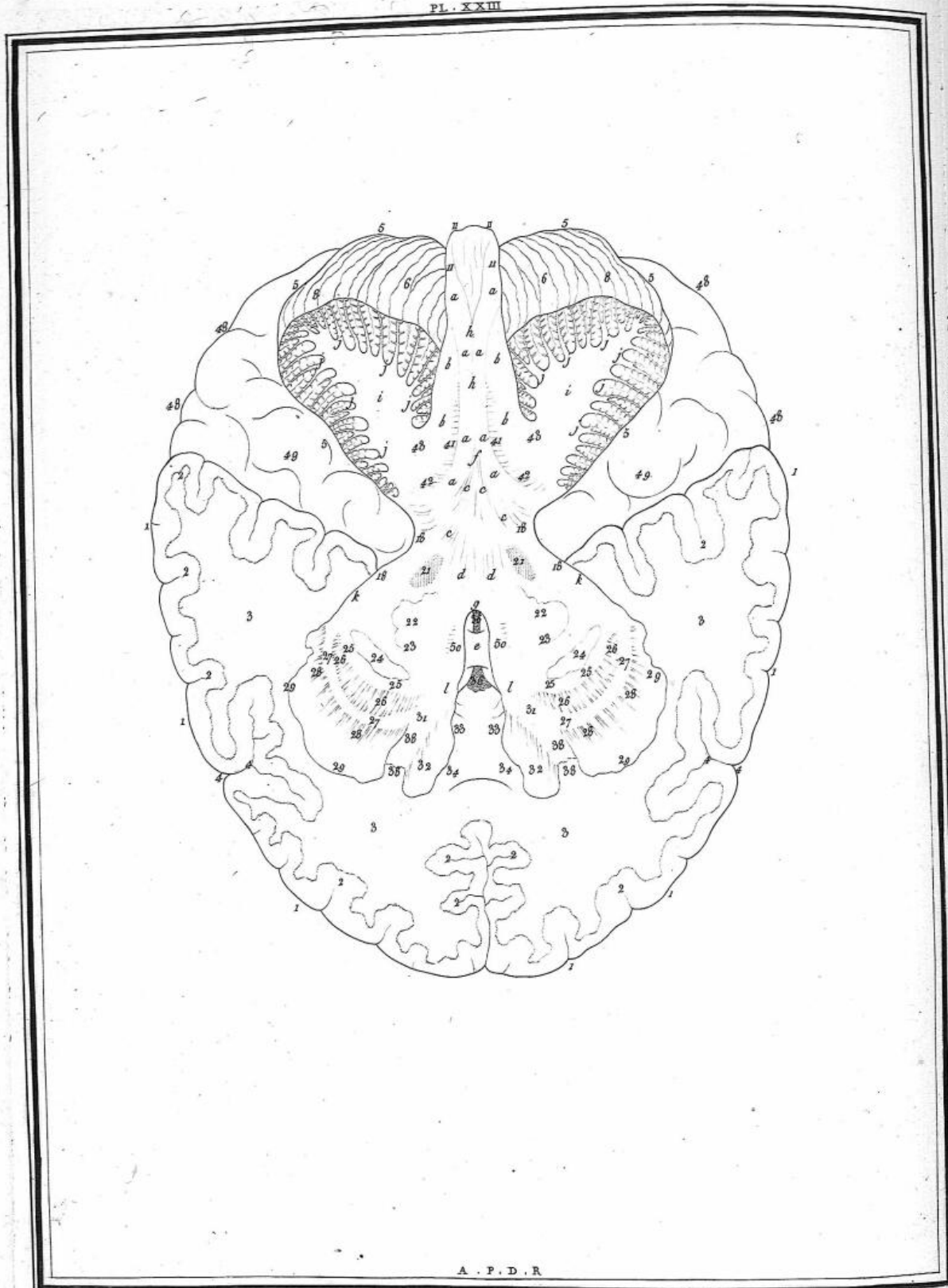

A. P. D. R.

Boisau del. et Sculp.

PL. XXIII.

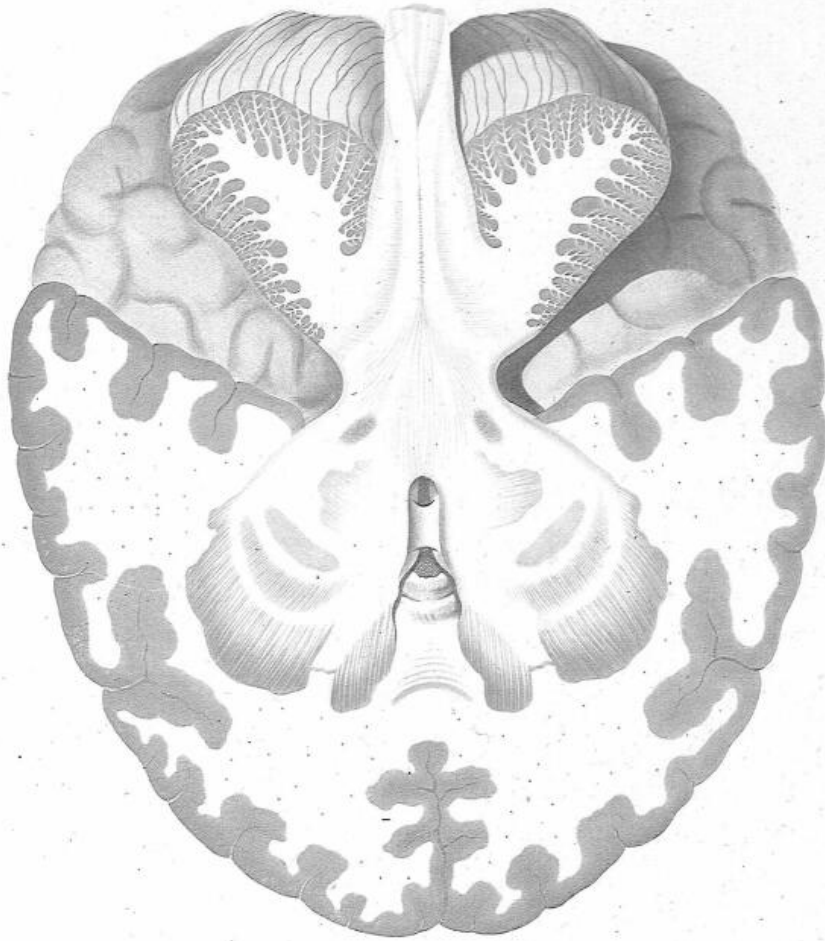

A. P. D. R.

Brisson del et sculp

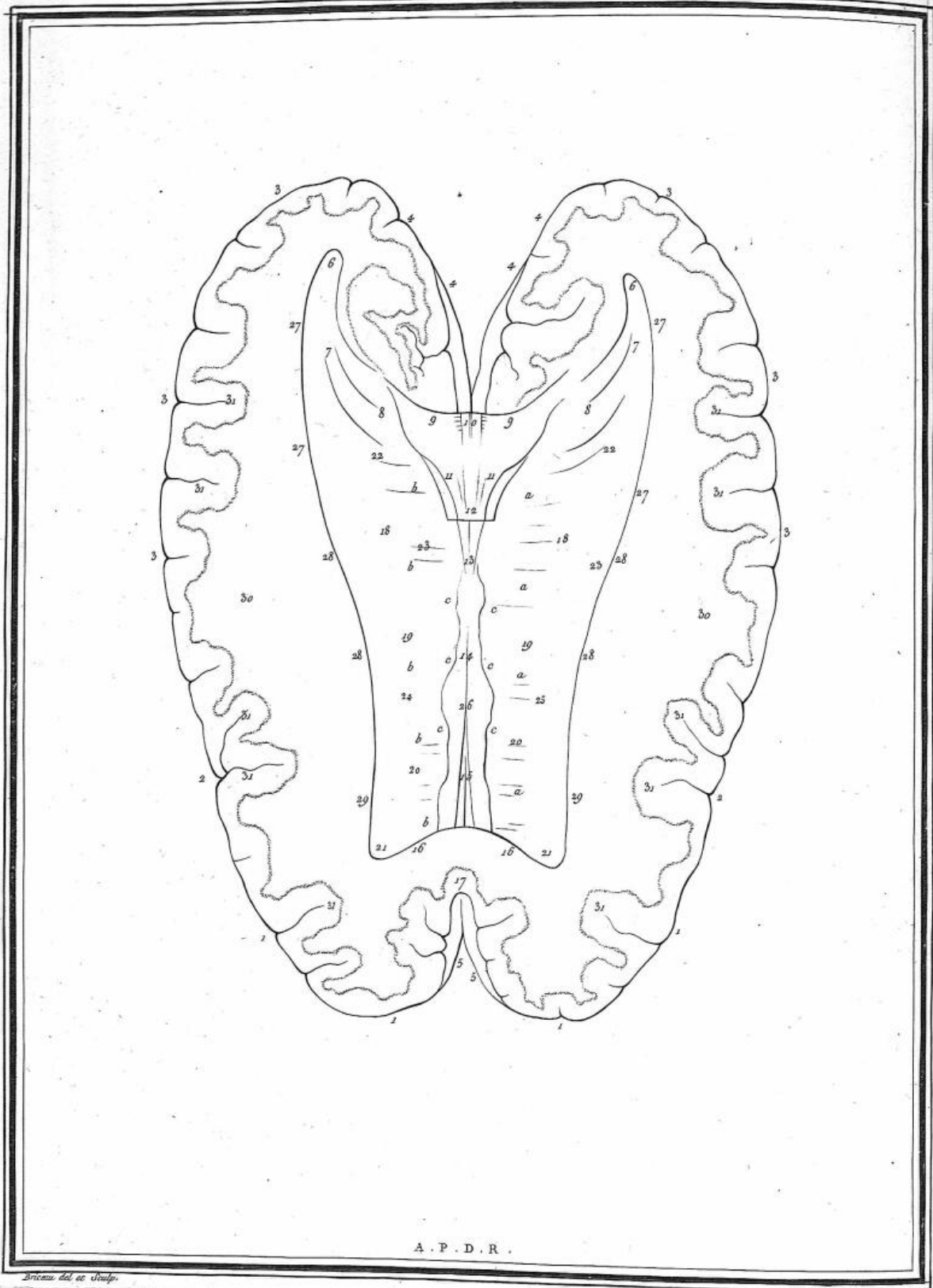

A . P . D . R .

Bricau del. et Sculp.

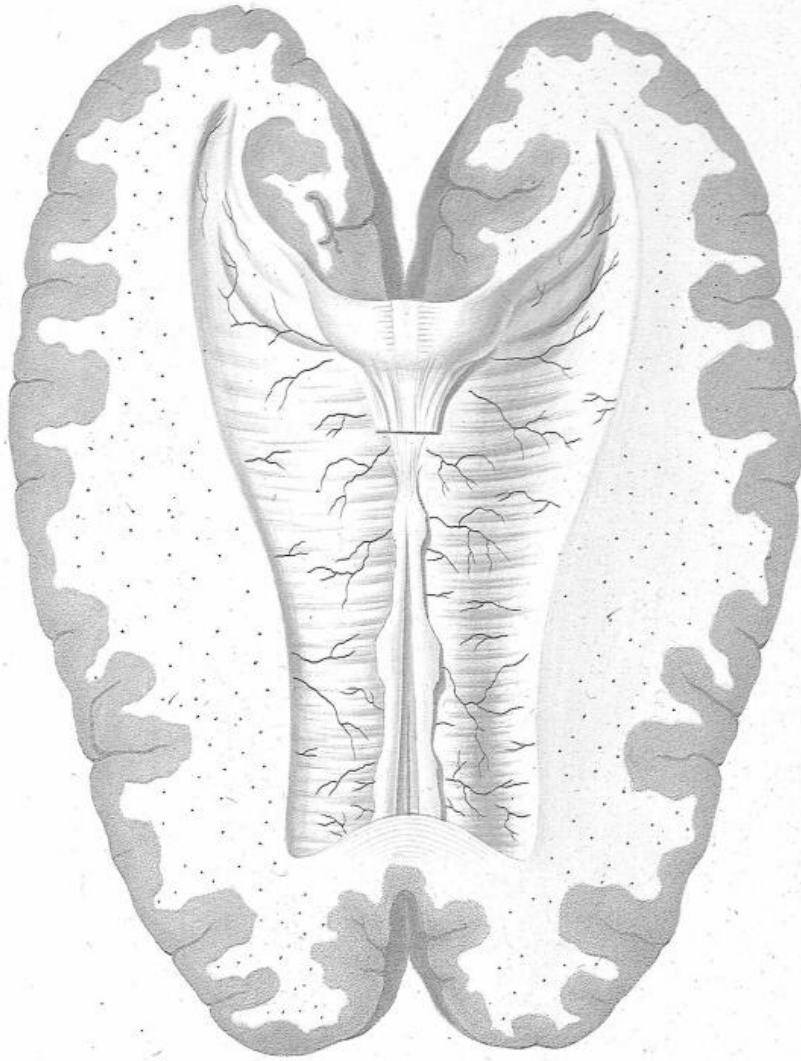

A. P. D. R.

Brisson del et Sculp.

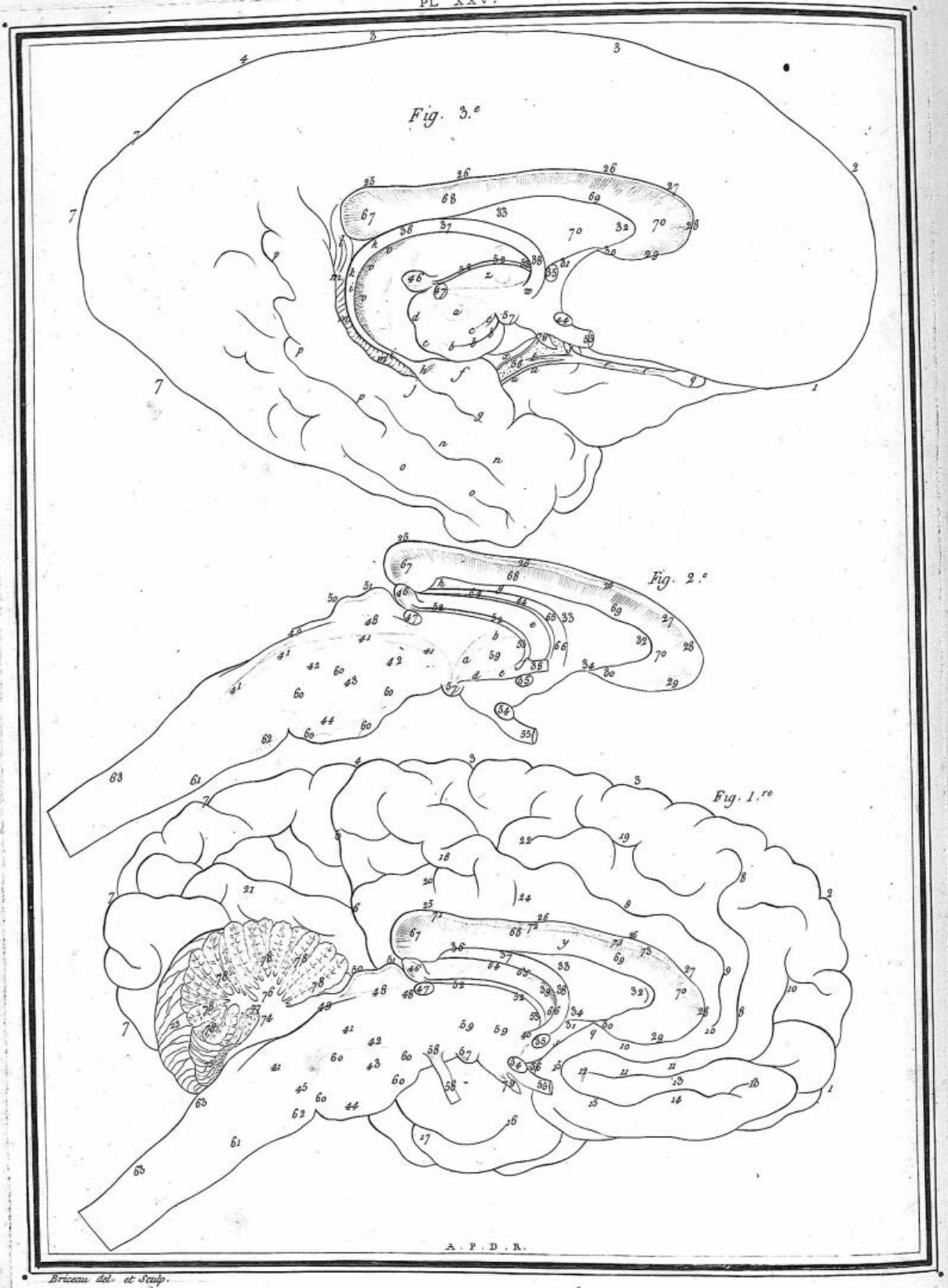

21

PL. XXV

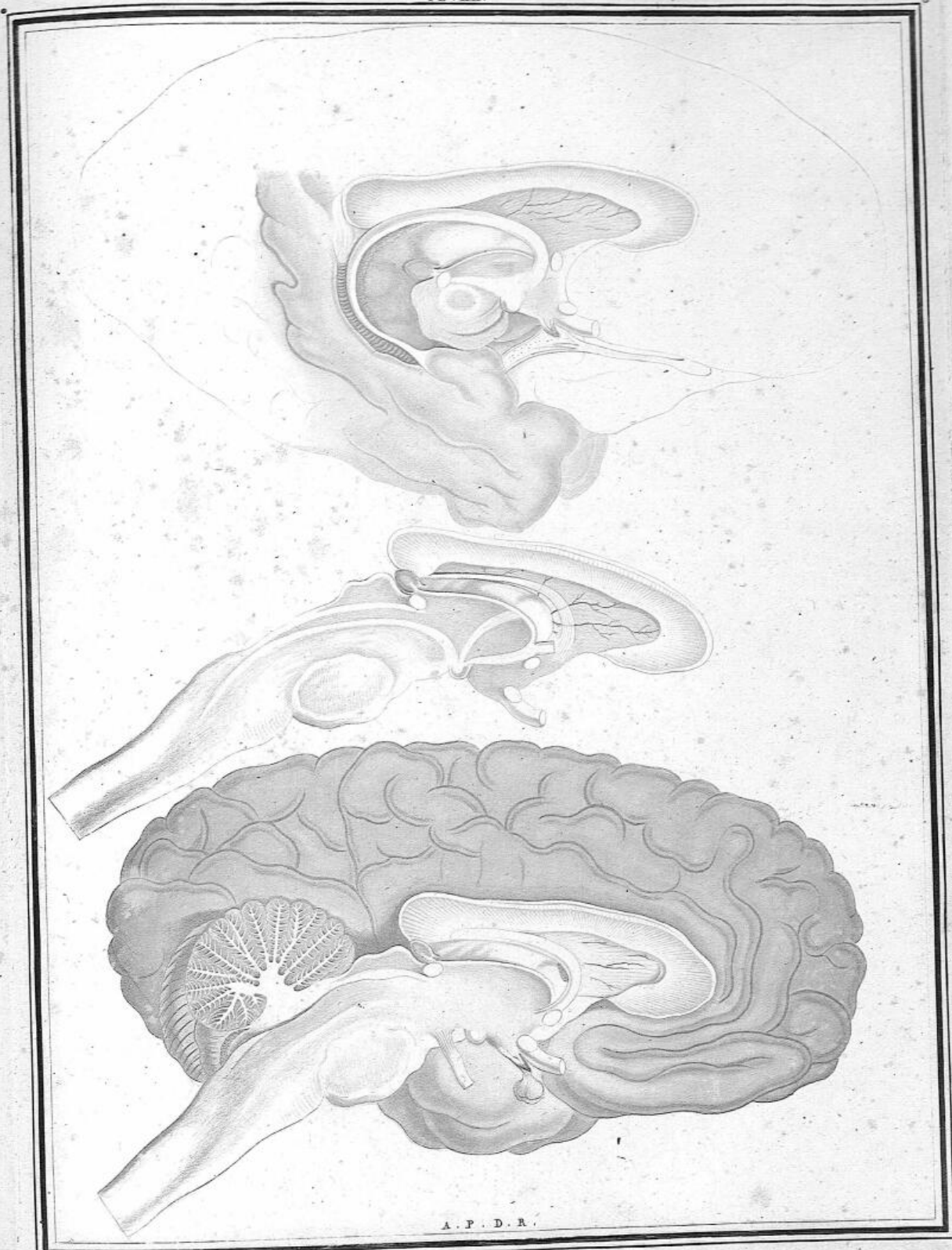

Briceau del. et Sculp.

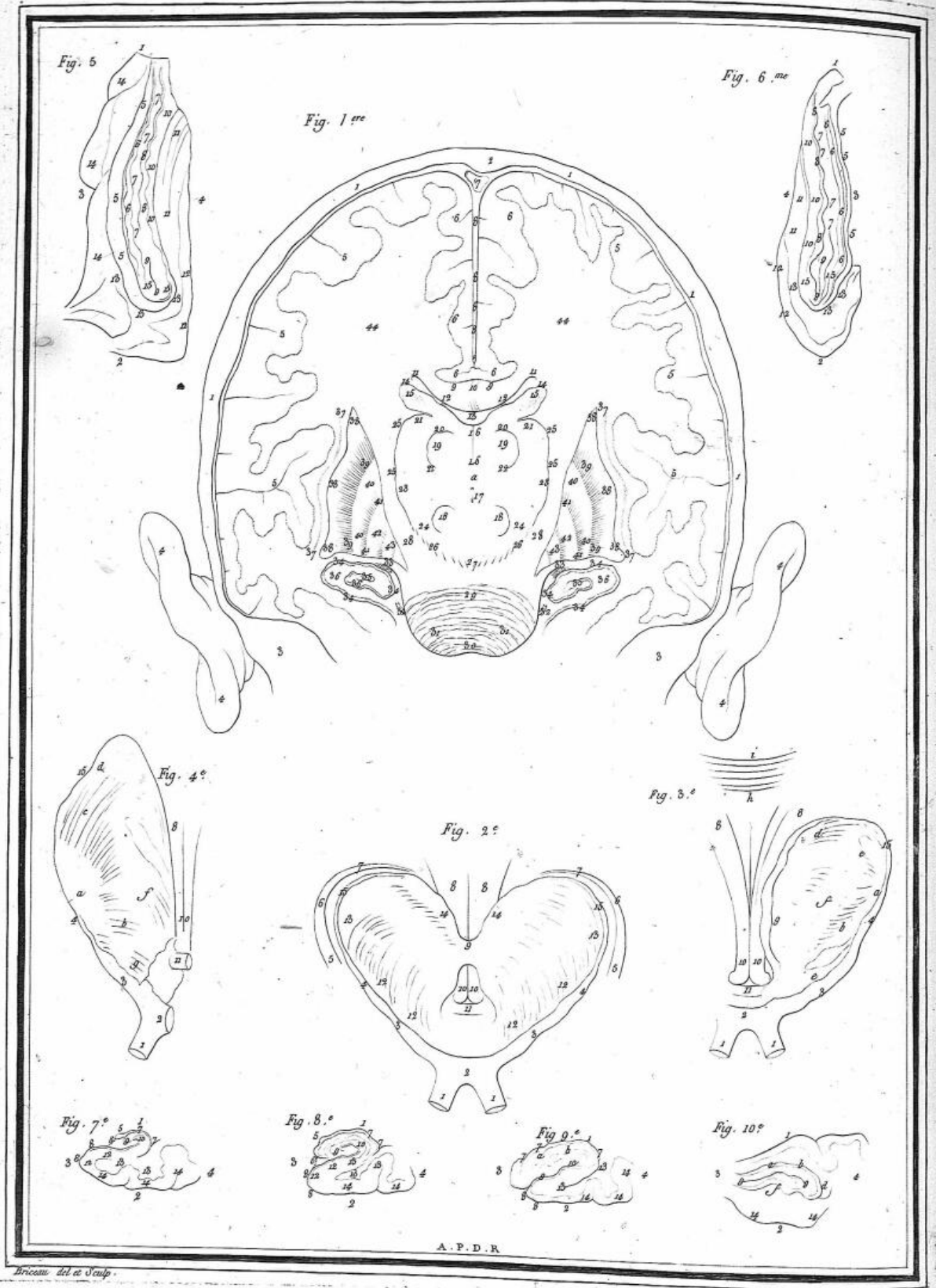

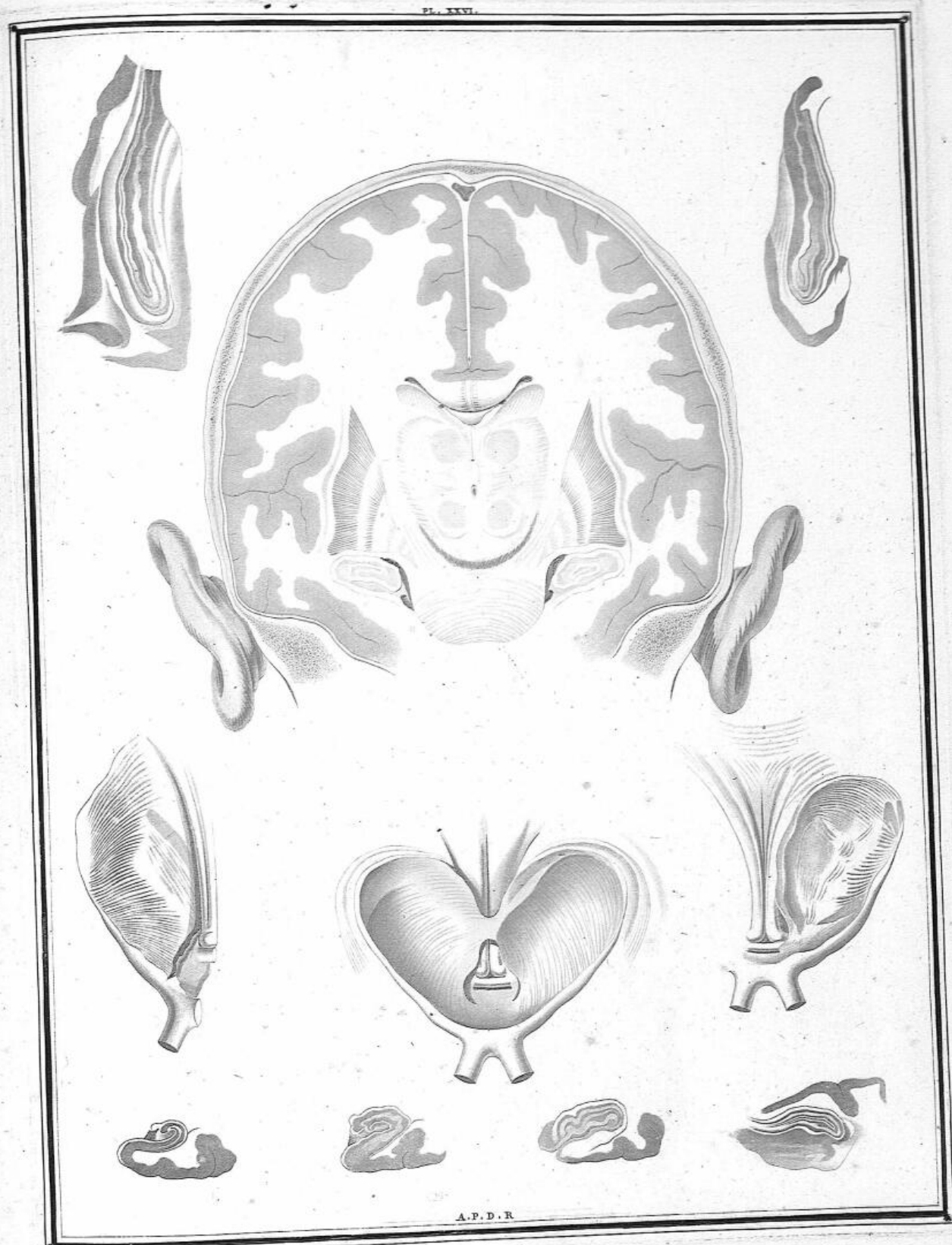

A.P.D.R.

Brisson del. et sculp.

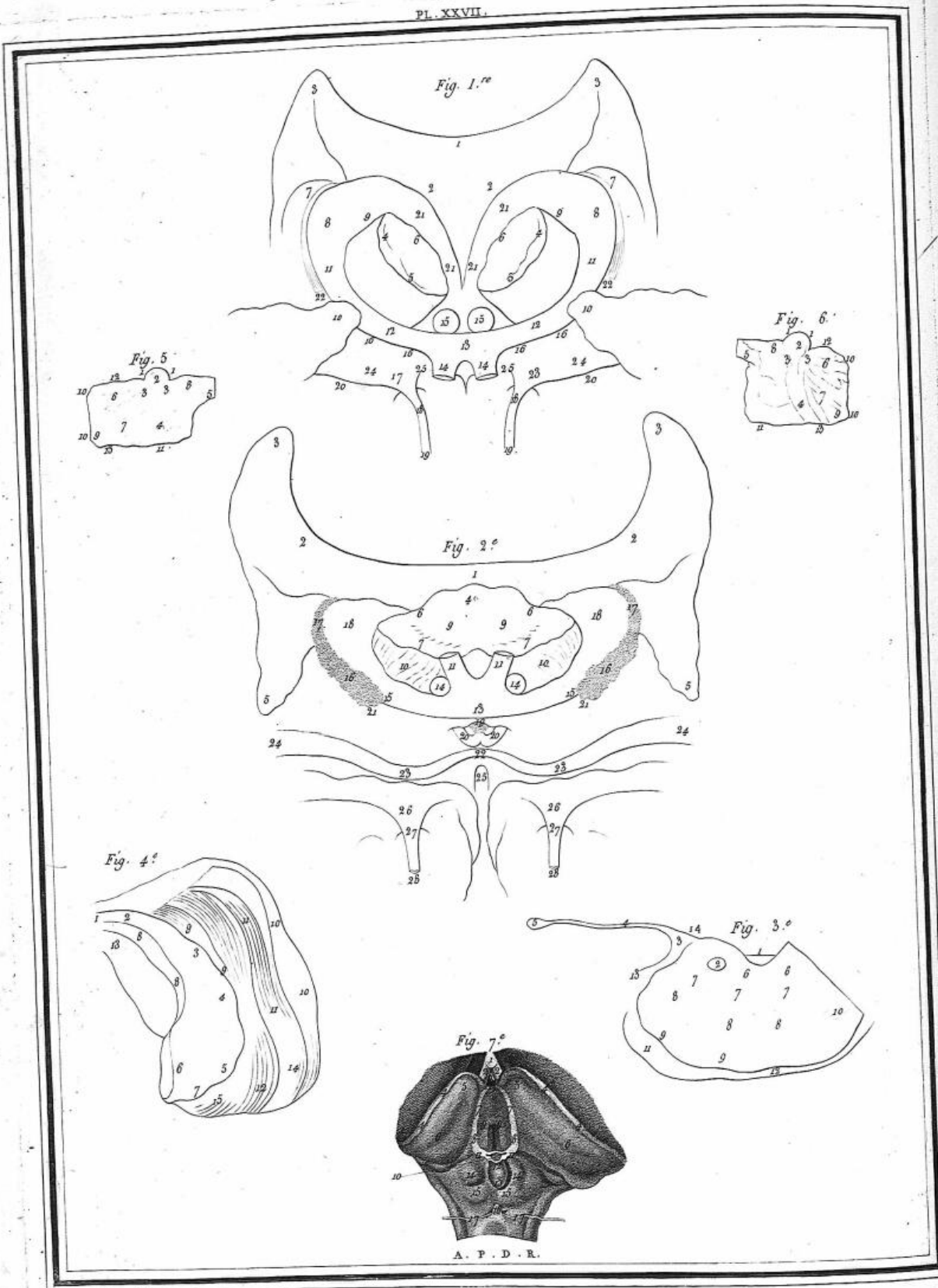

Bricas del et Sulp.

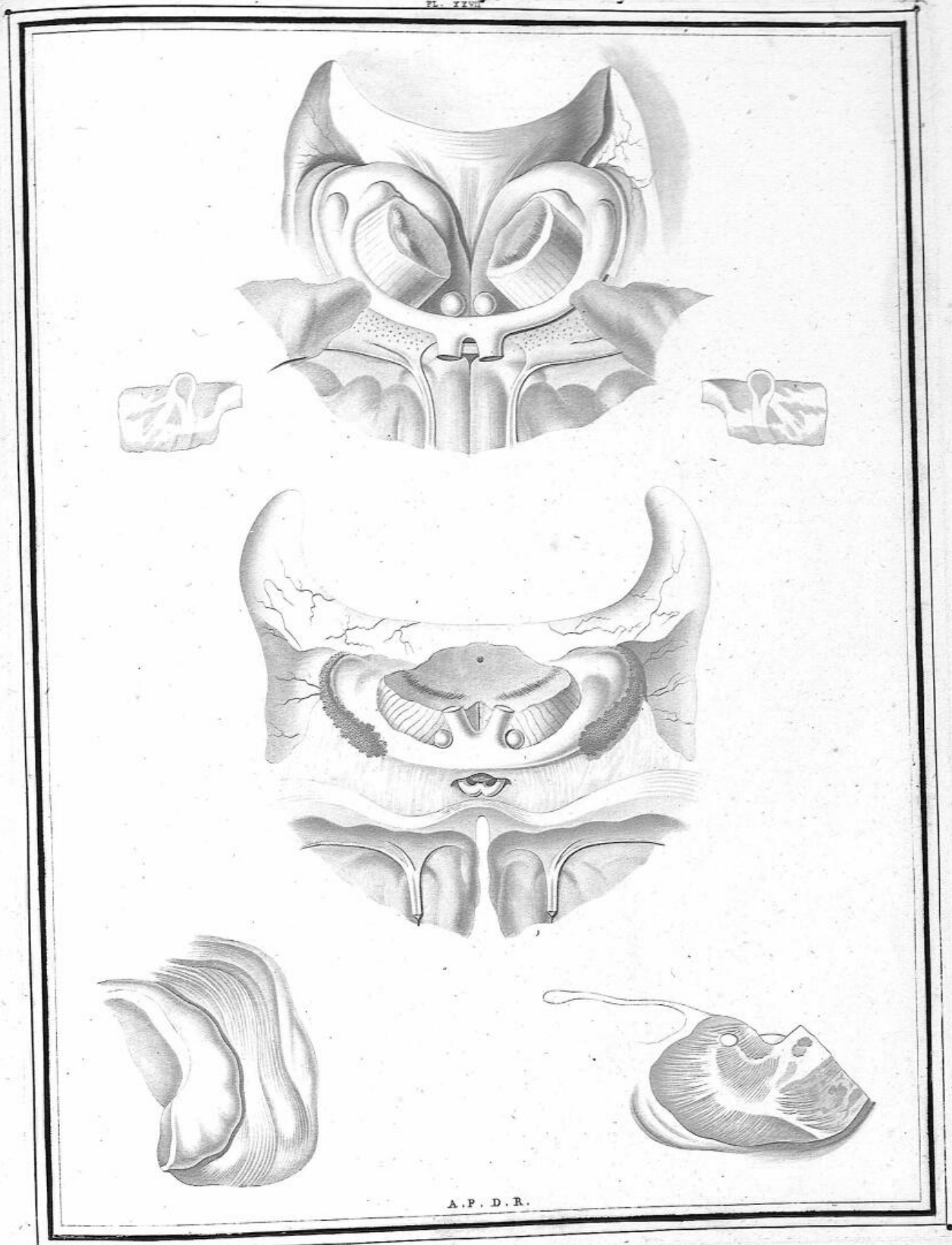

Brisson del. et Sculp.

A. P. D. R.

Fig. 1.

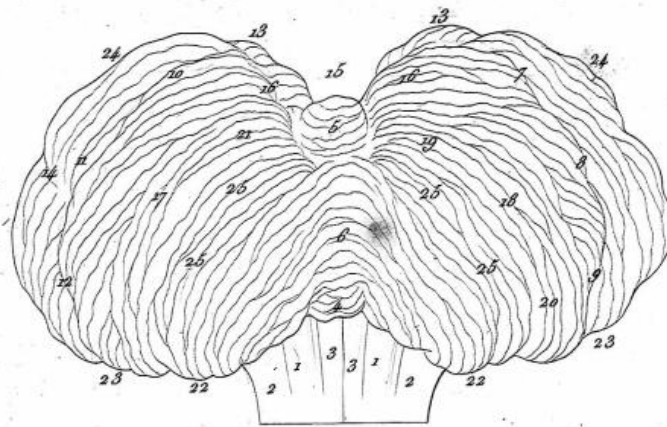

Fig. 2.

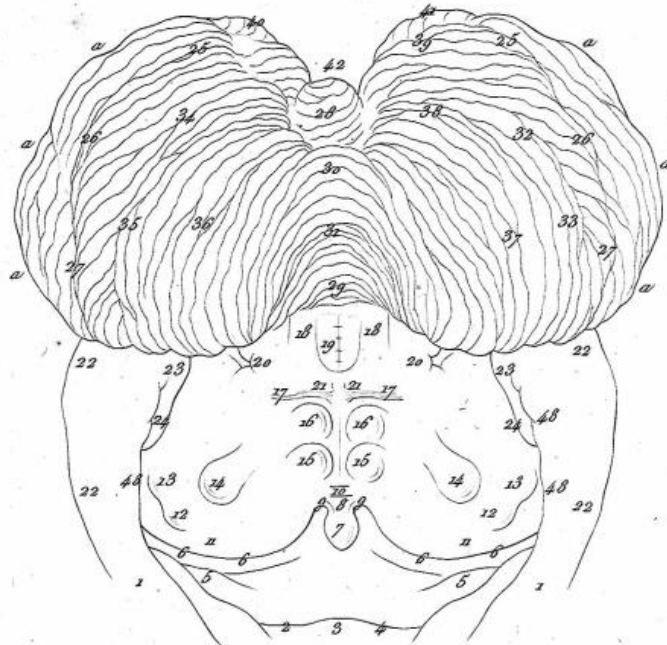
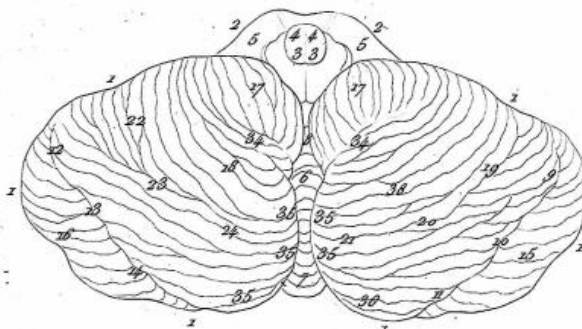
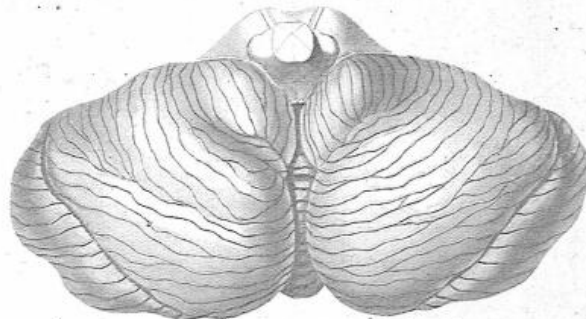
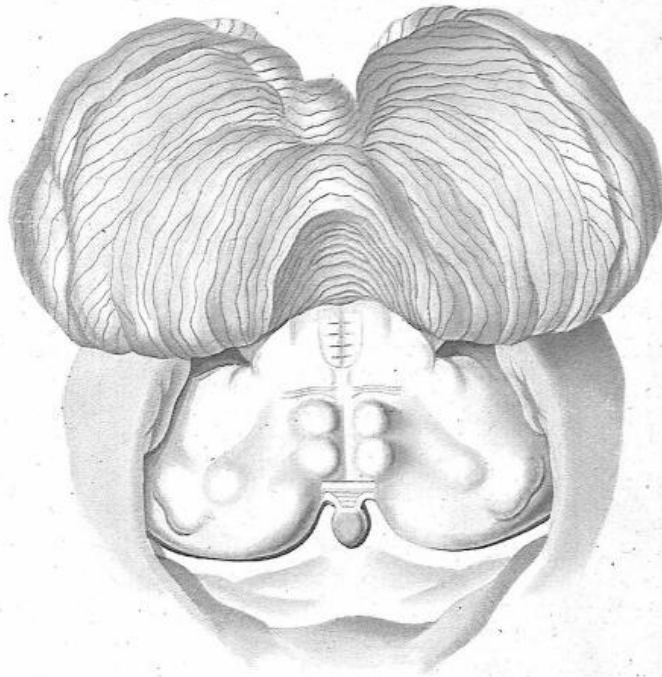
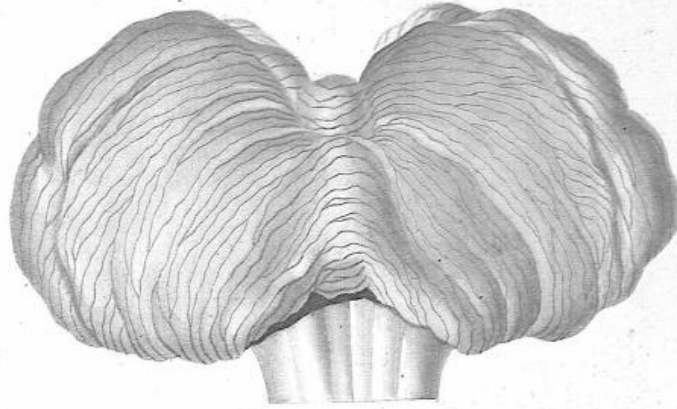

Fig. 3.



A. P. D. R.

Del. et Sculp.



A. P. D. R.

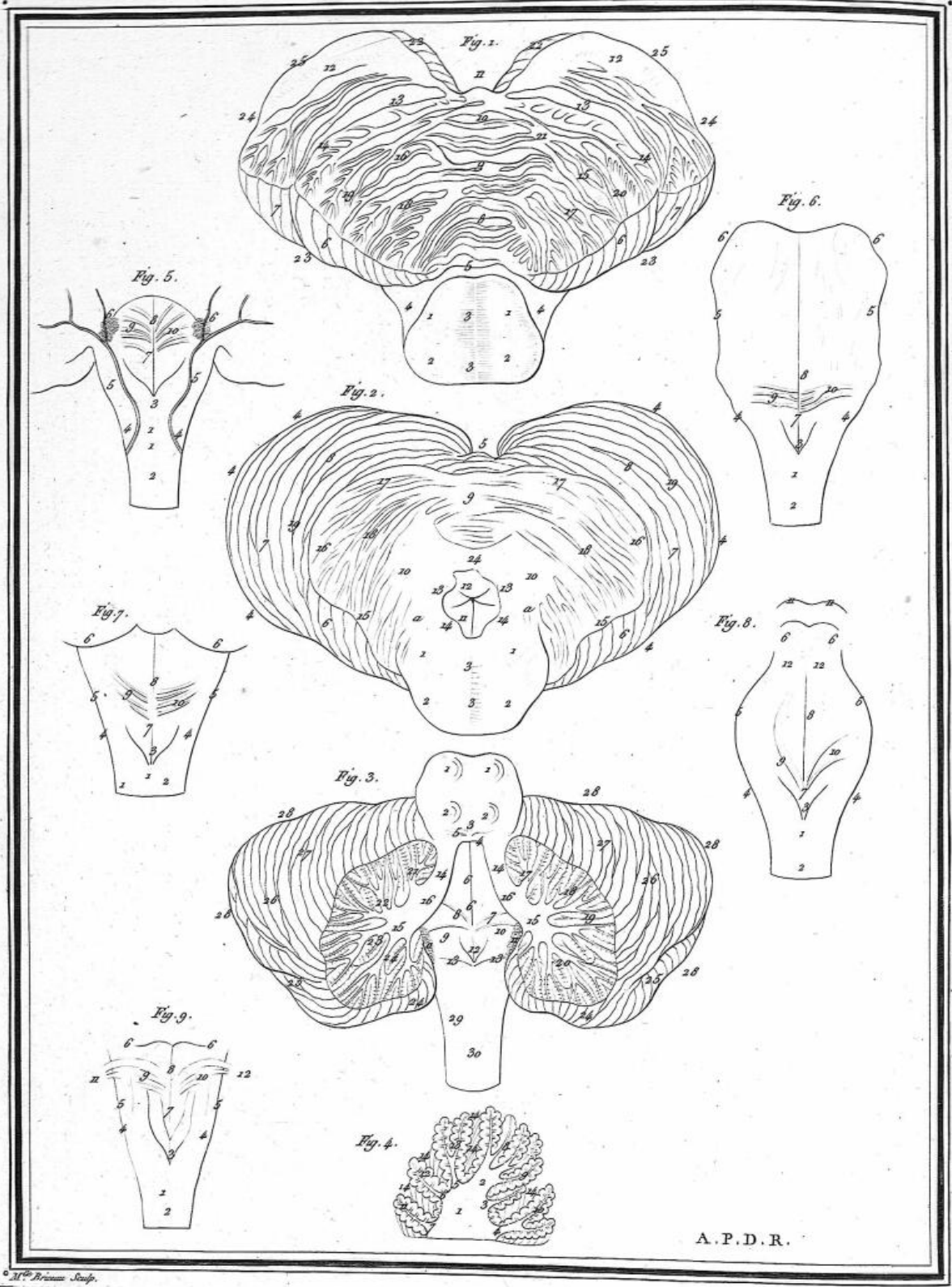

M. P. Brissot Sculp.

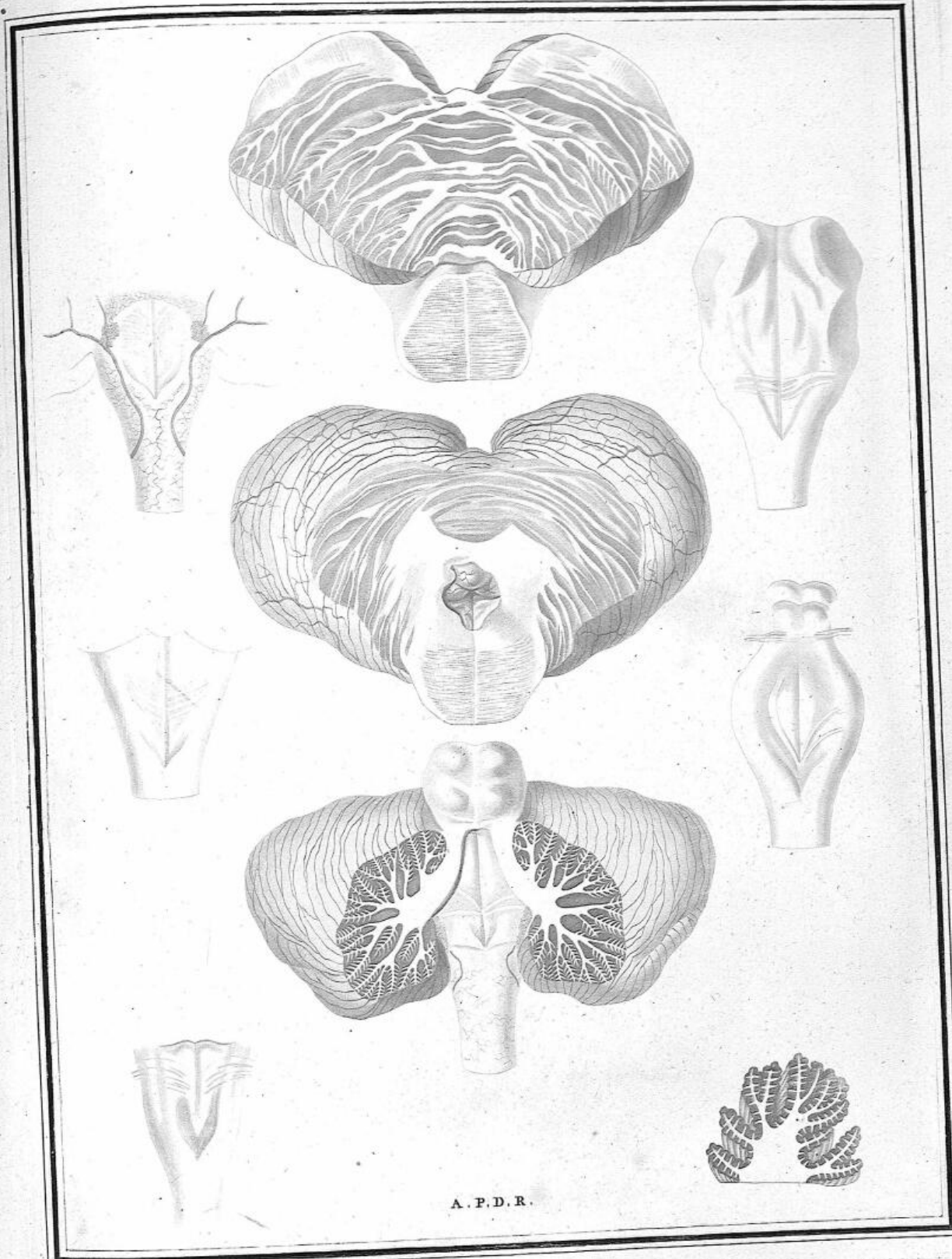

A. P. D. R.

M. B. Scip.

Fig. 1.

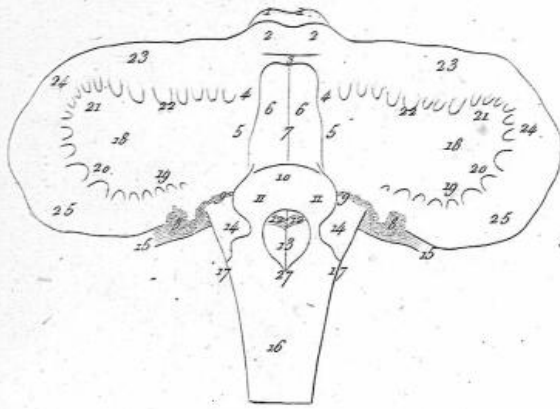

Fig. 2.

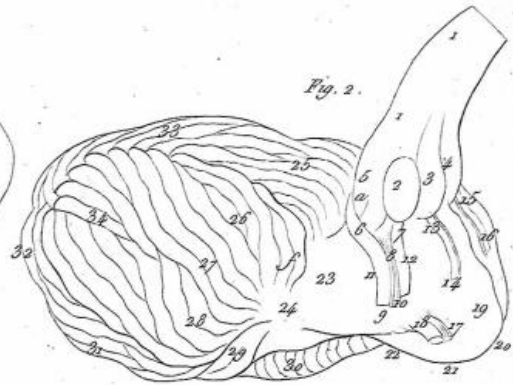

Fig. 3.

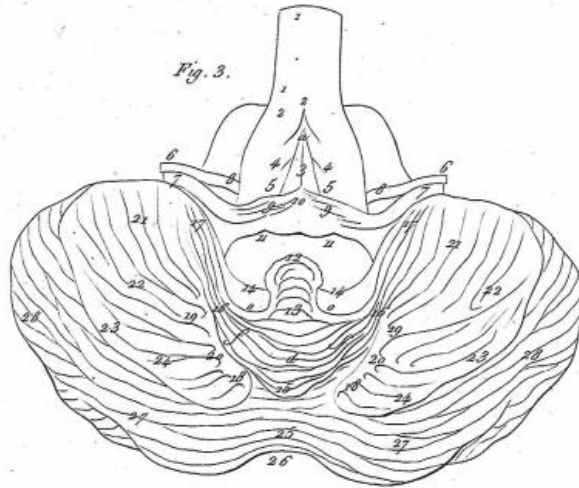

Fig. 4.

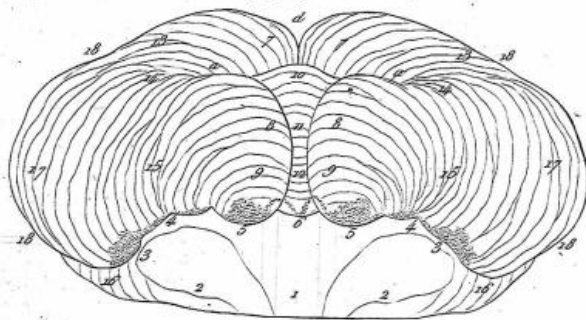
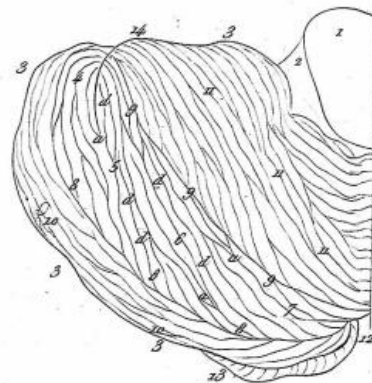
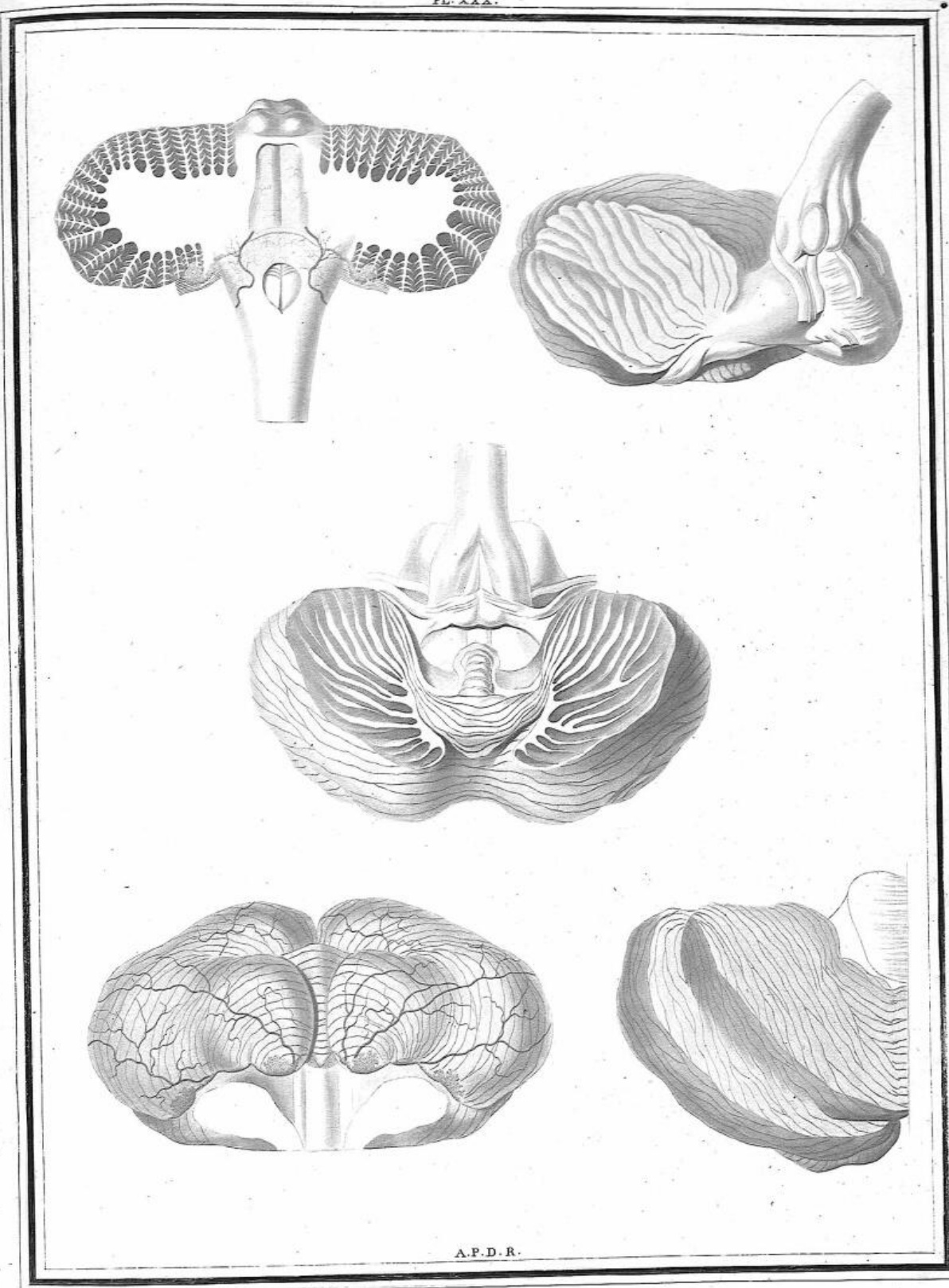

Fig. 5.



A.P.D.R.

J. Bracco del. et sculp.



M^{re} Broca del ab. Scalp.

Fig. 1.

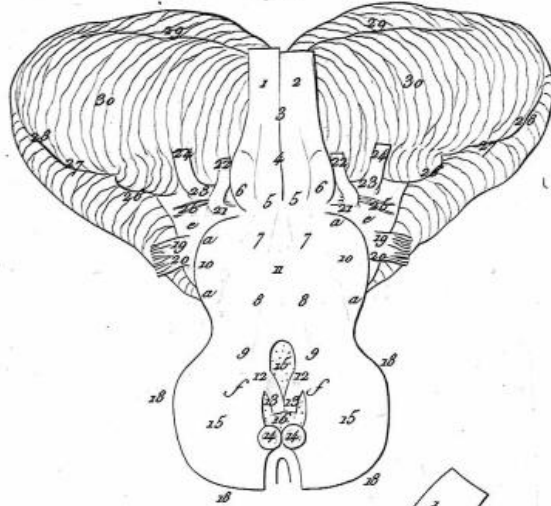

Fig. 2.

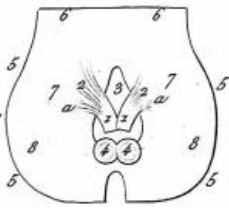

Fig. 3.

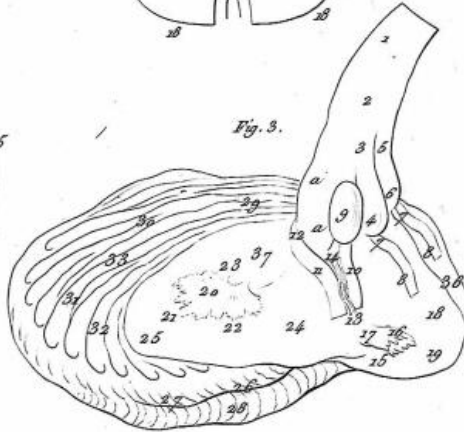

Fig. 5.

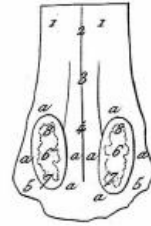

Fig. 6.



Fig. 7.



Fig. 4.

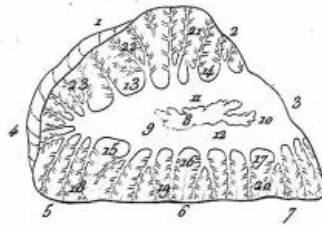

A. P. D. R.

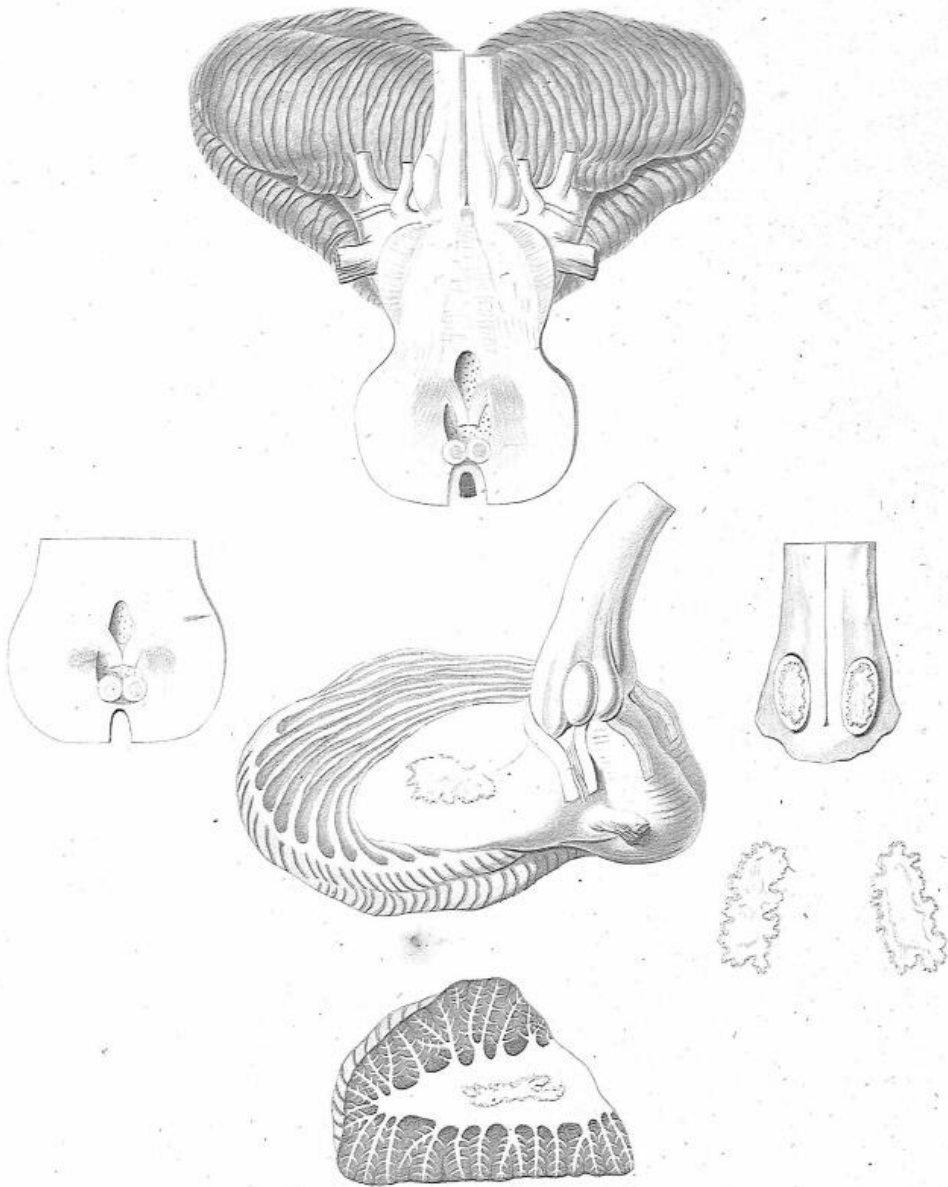

A. P. D. R.

M^e Brosson Sculp.

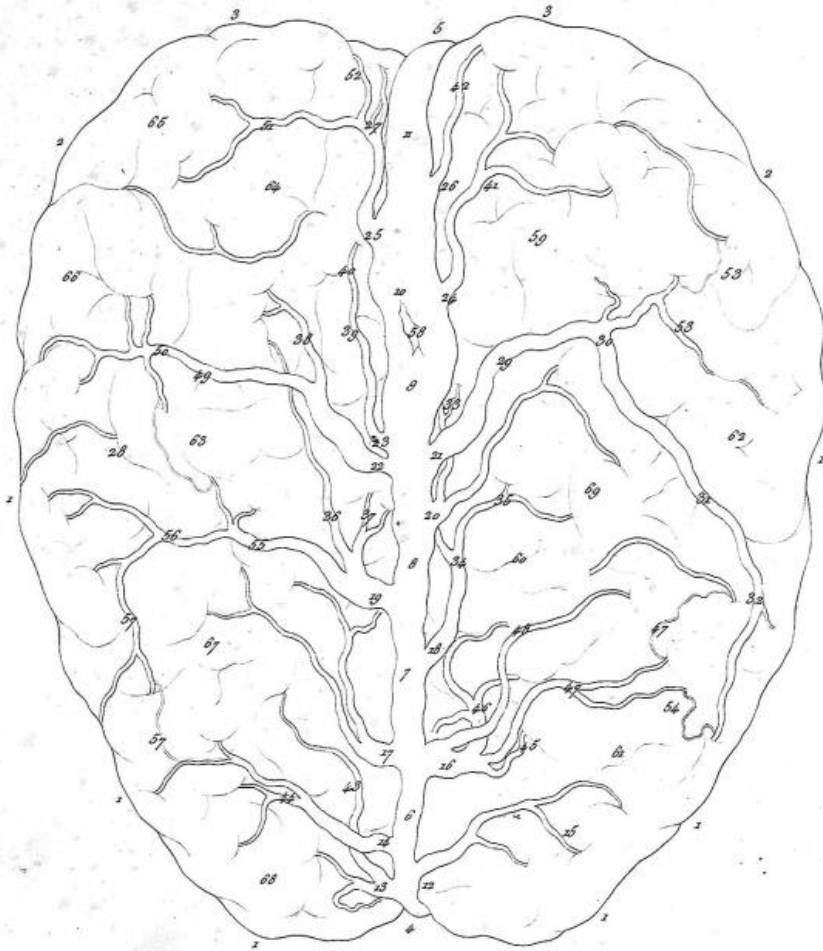

A. P. D. R.

M. P. Brisse del. et sculp.

PL. XXXII.

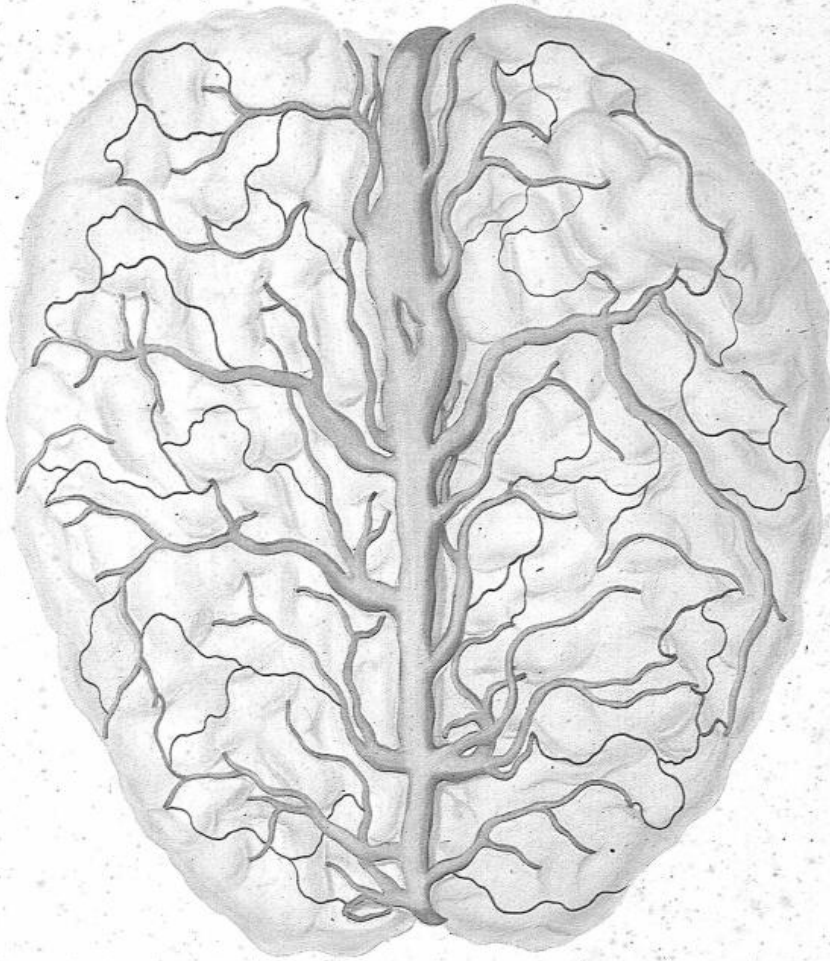

A. P. D. R.

M. Riccio del. et sculp.

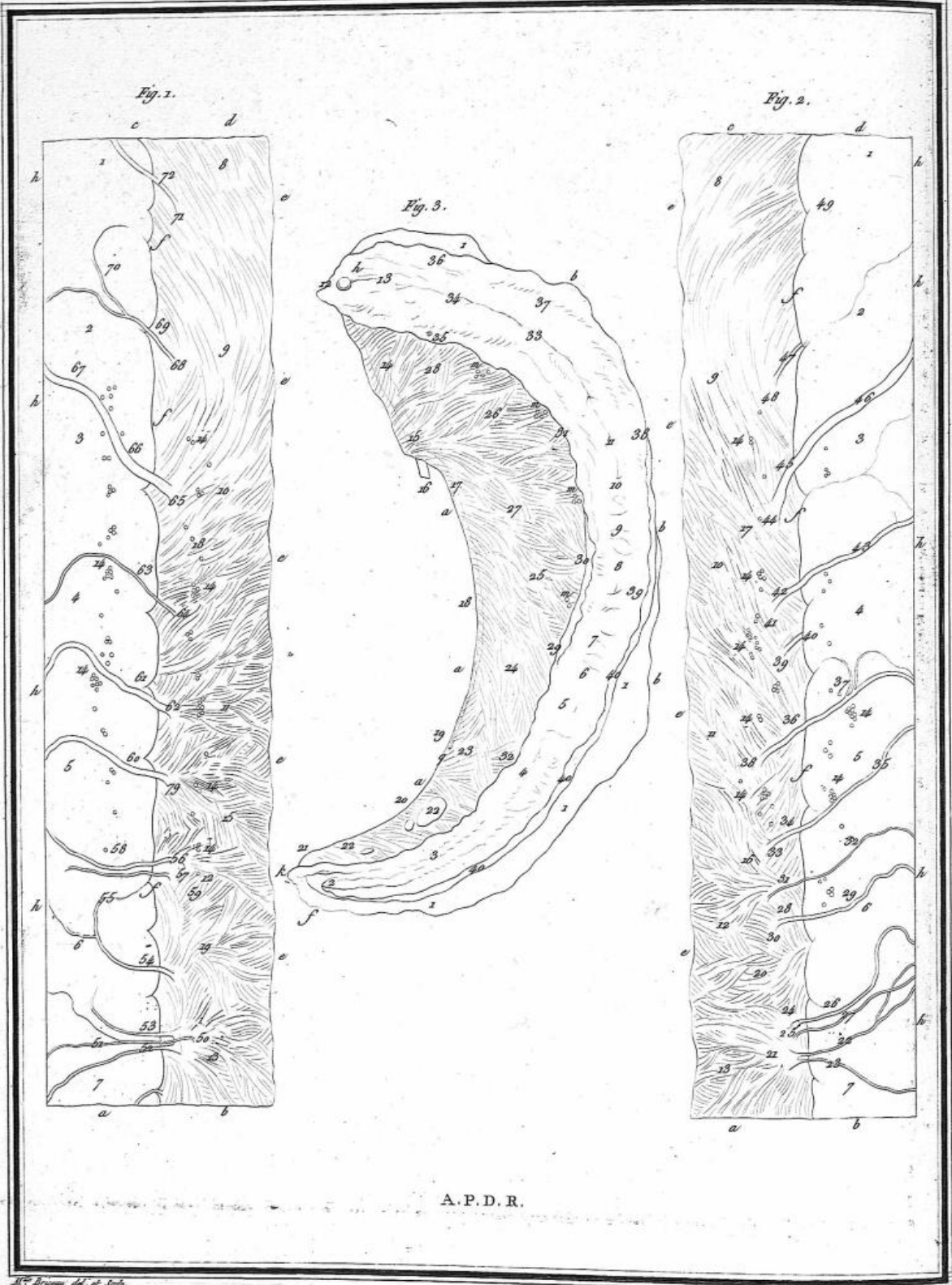



A. P. D. R.

M^r Briceau del. et Sculp.



A. P. D. R.

M^{re} Nicolson del. et sculp.

PL. XXXIV.

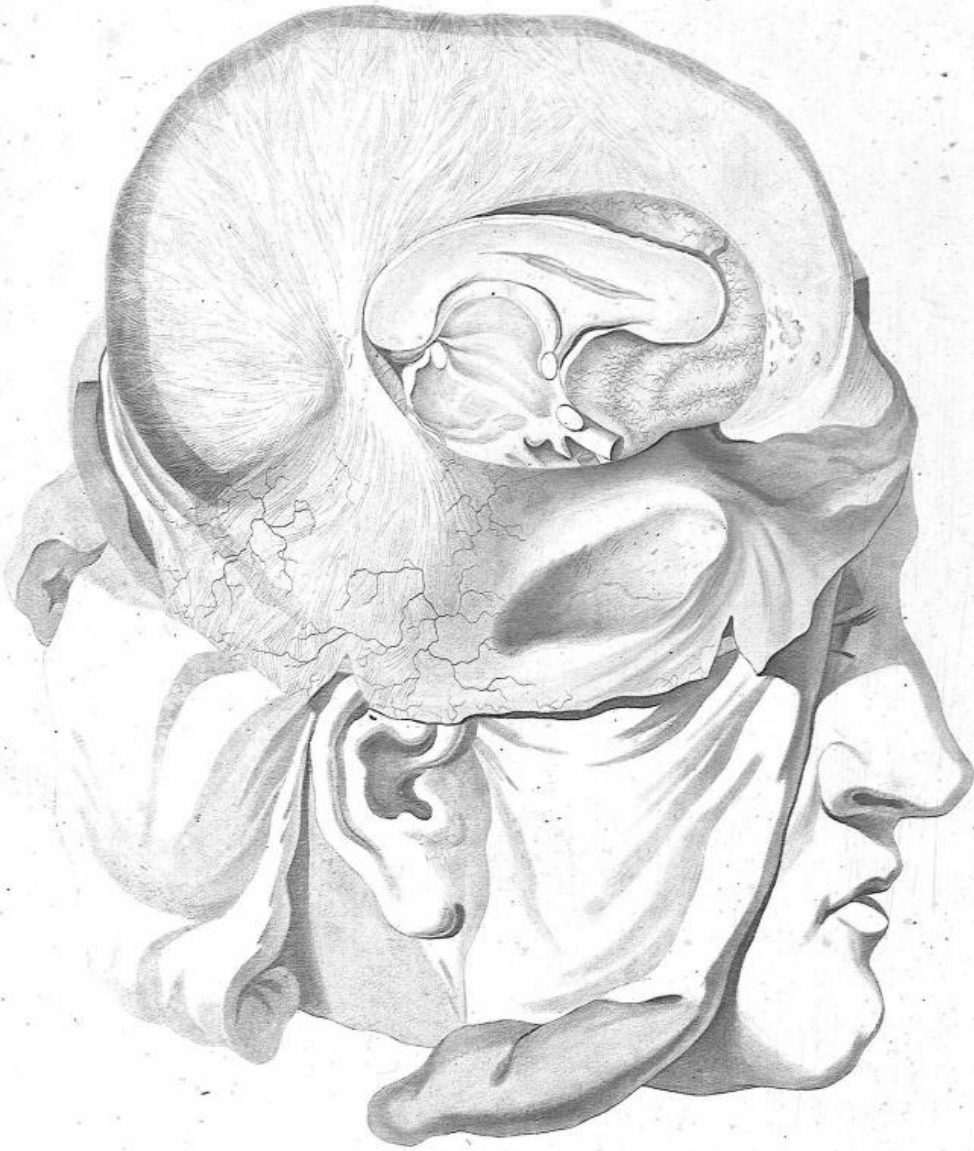

A.P.D.R.

W. H. B. Scudder del. & sculp.

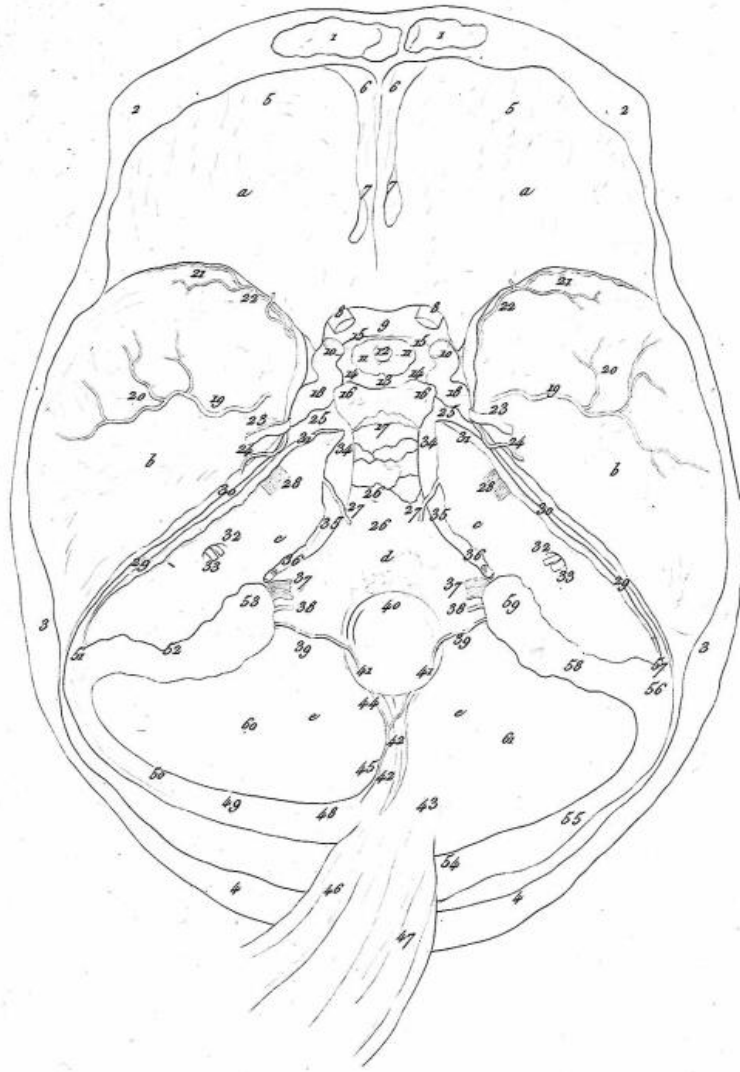

A. P. D. R.

M. Broussais del. et sculp.

PL. XXXV.

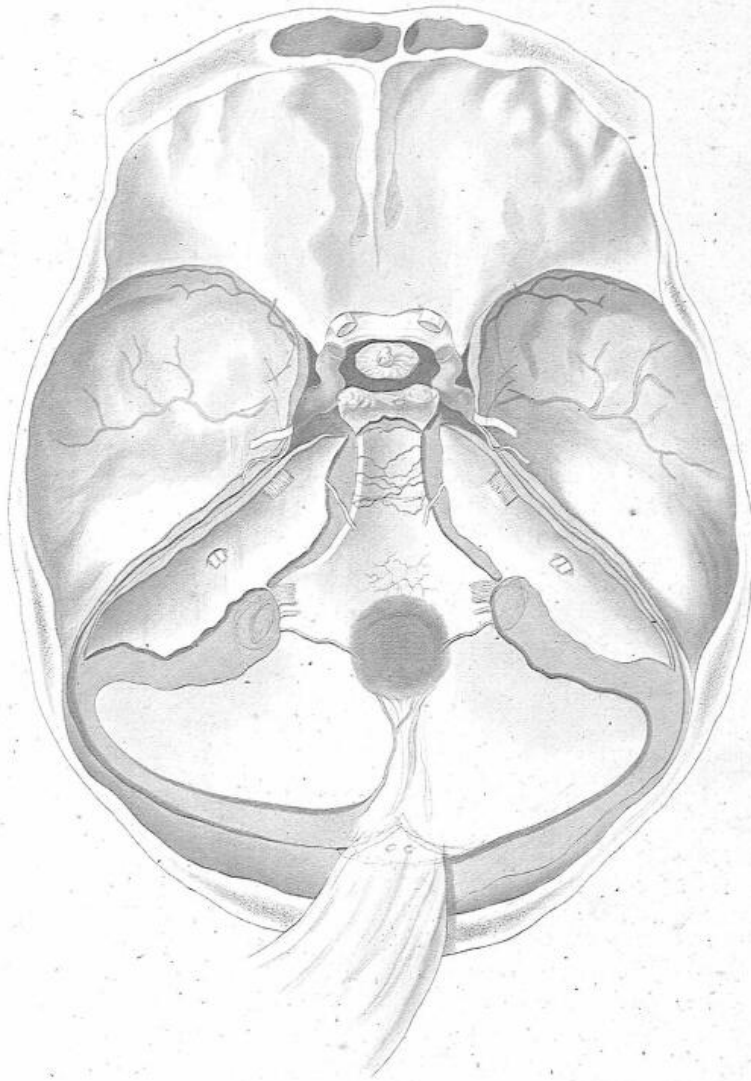

A. P. D. R.

M. B. del. et sculp.