

Bibliothèque numérique

medic@

**Mascagni, Paolo. Pauli Mascagnii
anatomiae universae icones**

Pise, 1823 - 1832.

Cote : 2219



(c) BIUM / R. Caussimon

Adresse permanente : <http://www.bium.univ-paris5.fr/hist/med/medica/cote?02219>

PAULI MASCAGNII
ANATOMIAE
UNIVERSAE
ICONES

FASCICULUS PRIMUS

CORPORIS HUMANI,
FACIE ADVERSA.
STRATUM PRIMUM, TABULA I, II, III.
FIGURAE SPECIALES STRATI PRIMI
TABULA I.
TABULA II.

*Frontispice
2011
10 copies
Mascagni*

ANATOMIAE

UNIVERSAE

Pauli Mascagnii

Icones



Paris
Apud Nicolaum Capurro
MDCCCXXIII.

LEOPOLDO II

FERDINANDI·III·M·E·D·FILIO·LEOPOLDI·AVGVSTI·NEPOTI

ARCHID·AVSTR·M·E·D·

QVI·IVSTITIA·HVMANITATE·MVNIFICENTIA

PATREM·REFERT·AVVMQVE

QVIQVE·SCIENTIARVM·LITTERARVMQVE·ET·ARTIVM·OPTIMARVM

PATROCINIO

CIVES·SVOS·AD·SPEM·MEDICEI·TEMPORIS·EREXIT

OPVS·HOC·DE·ANATOMIA

OMNIVM·ANTEA·EDITORVM·MAXIMVM·SPLENDIDISSIMVMQ·

IN·QVO·ELABORANDO·PAVLVS·MASCAGNIVS·ANNOS·PLVS·XXX

ET·CENSVM·FERE·VNIVERSVM·INSVMP SIT

QVODQVE·OB·HANC·AERIS·ANGVSTIAM·TENEBRIS

ET·OBLIVIONE·PERICLITABATVR

A·VACCA·BERLINGHIERIVS·J·BARZELLOTTVS·J·ROSINIVS·ET·PH·DV·COMMVN

AVCTORI·VINDICANTES·CELEBERRIMO·CVIVS·AMICITIA

QVOAD·VIXIT·SVNT·VSI

GLORIAEQVE·EIVS·GENTISQVE·ET·PATRIAE·AMPLIFICANDAE

IN·AVRAS·PROFERENTES

PRINCIPI·OPTIMO

MAGNORVM·AVSVVM·VTILIVMQVE·FAVITORI

O·D·C·

Mascagnii CORPORA HUMANI, FACIE ADVERSA
Stratum Primum Tab. 1





CORP. HUM. FAC. ADV.
Mr. Wm. T. H.

CORP. HUM. FAC. AVER
St. Prim. T. II.

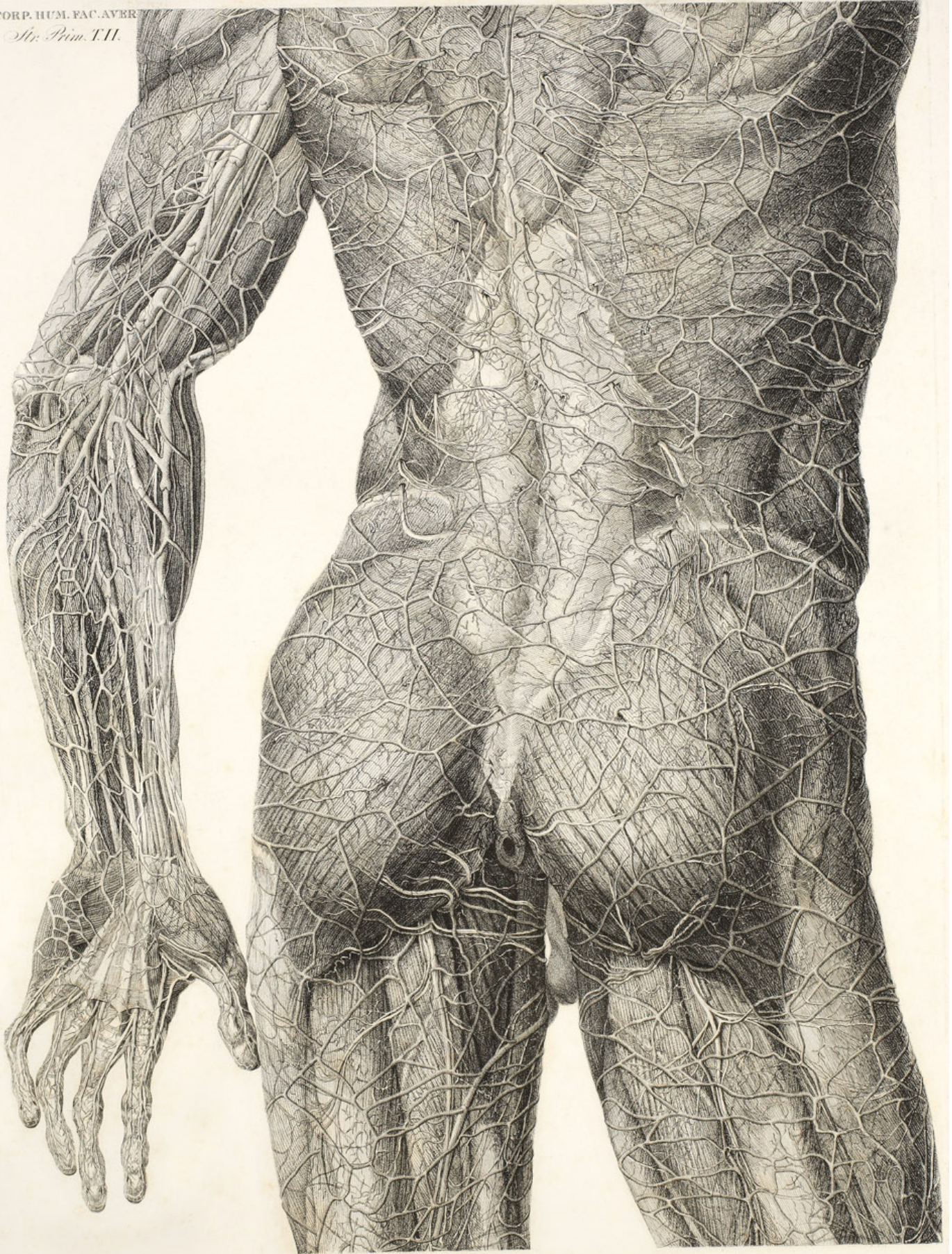

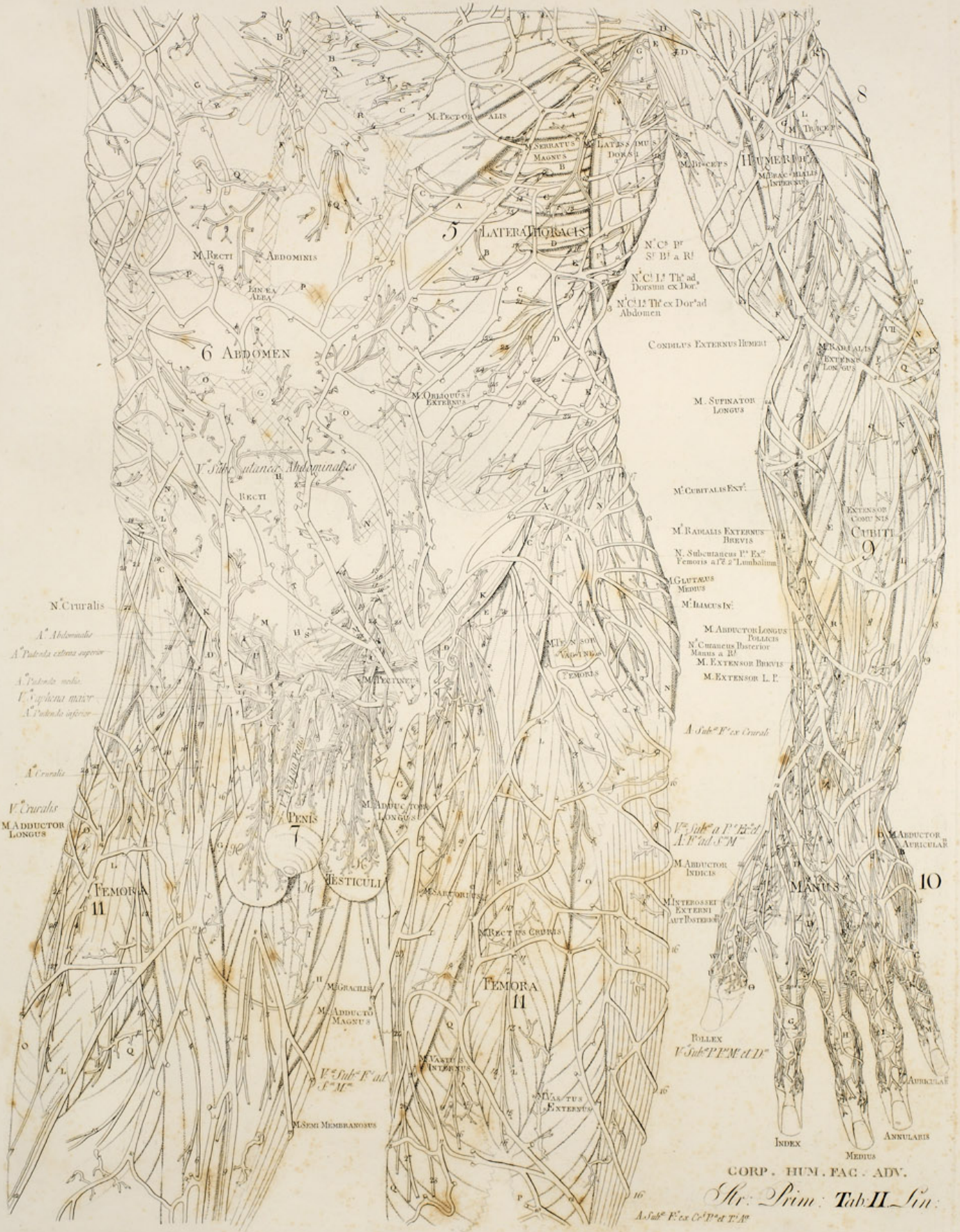

CORP. HUM. FAC. ADV.
Tab. Prim. T. III.

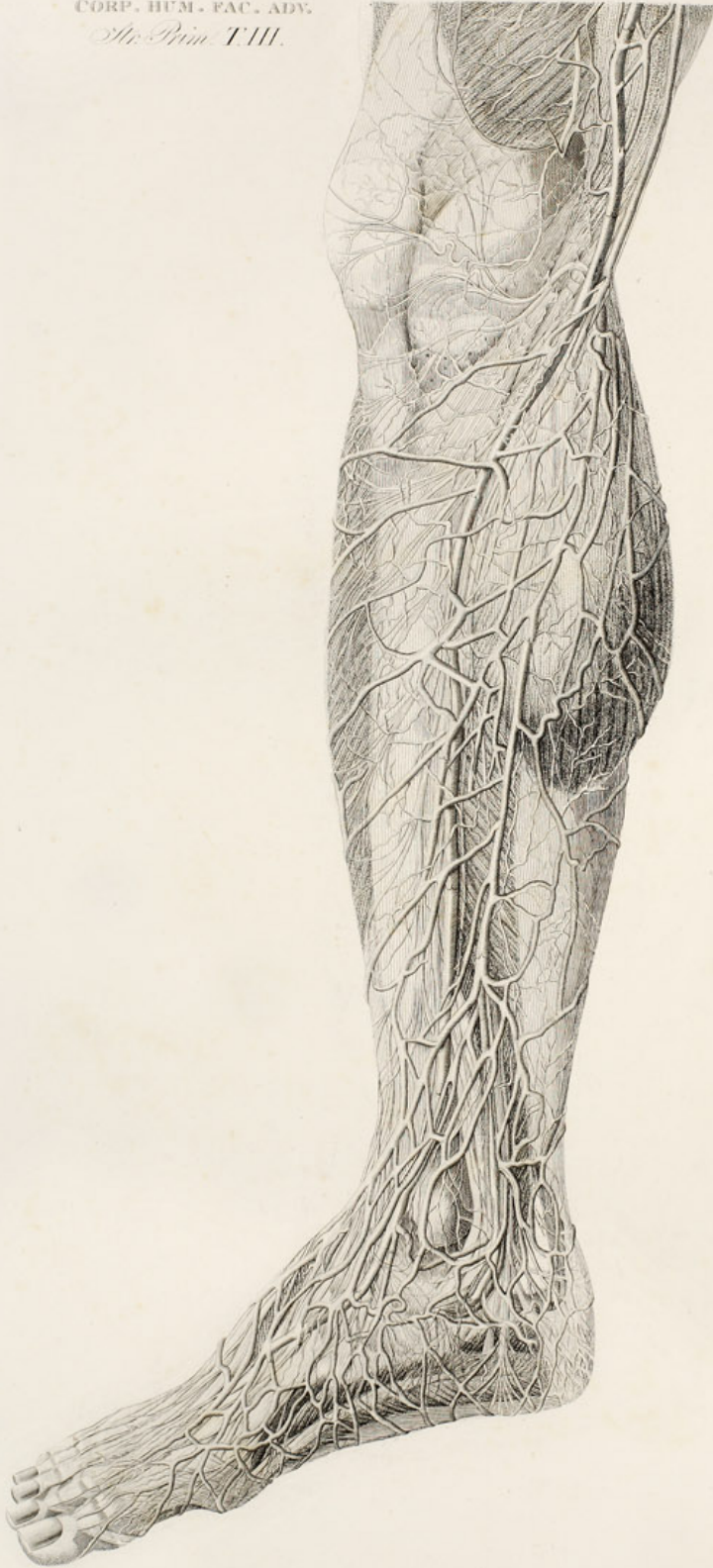

Aut. Sculp. H. V. S.

STRATUM PRIMUM. *Tabula Speculæ II.*

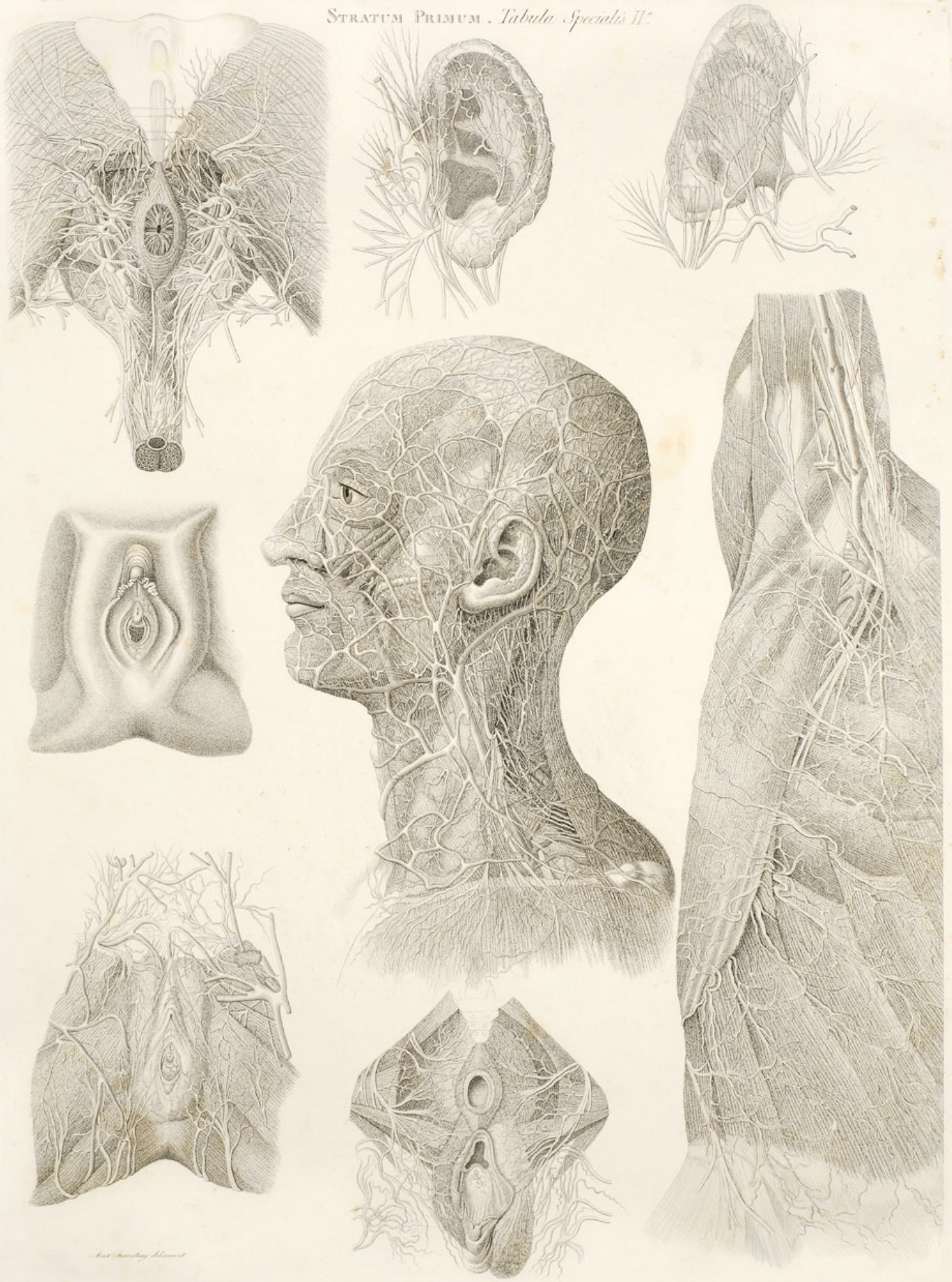

STRATUM PRIMUM Tabula Spec^{ies} lin II.

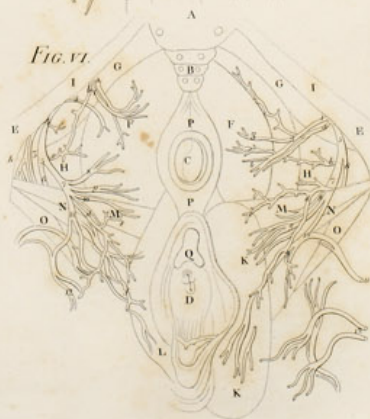
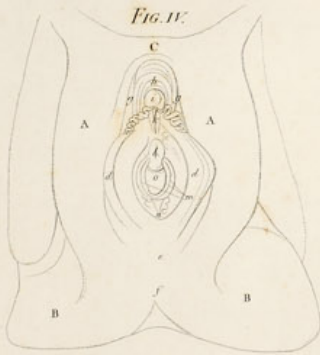
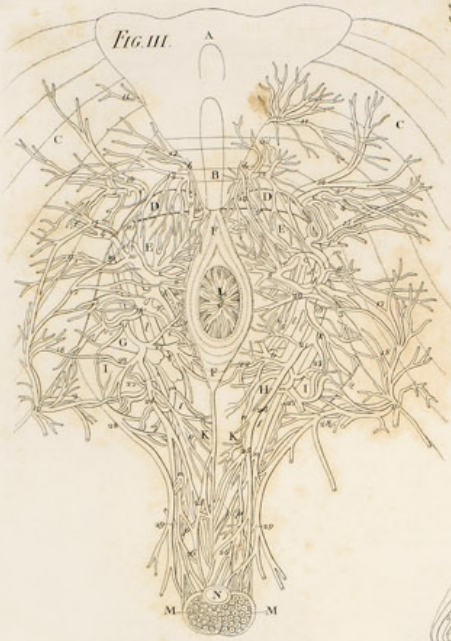

STRATUM PRIMUM. *Tibula Specialis I.*

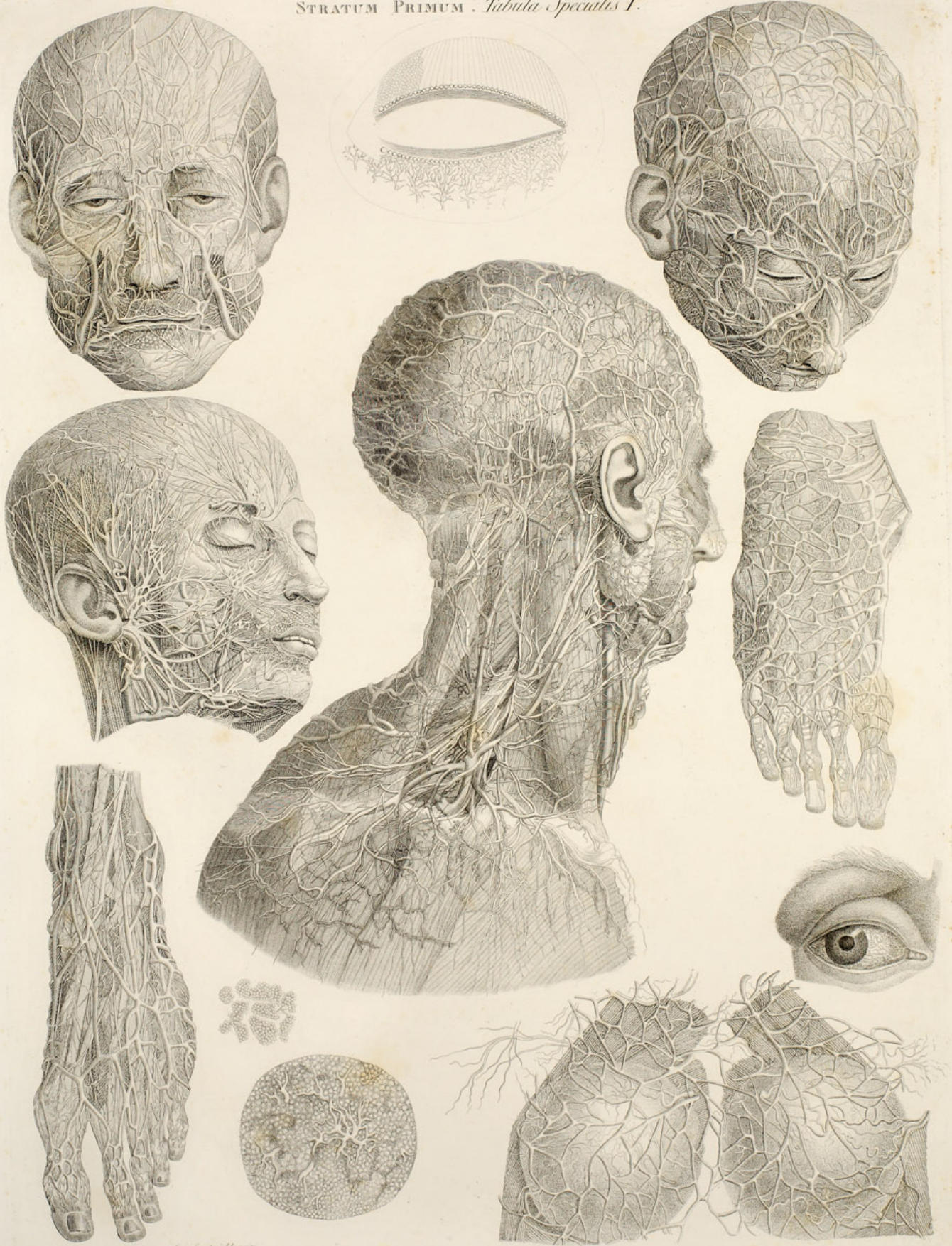

STRATUM PRIMUM - Tabula Spec.^{ta} lin: I.

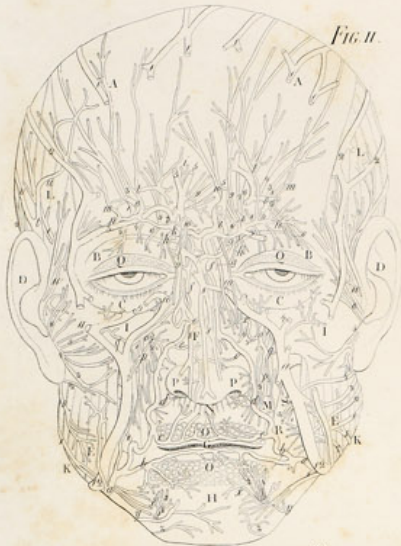

Fig. II



Fig. I

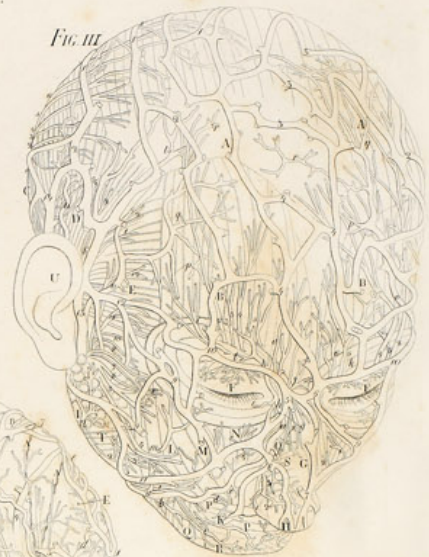

Fig. III



Fig. IV



Fig. I



Fig. VI

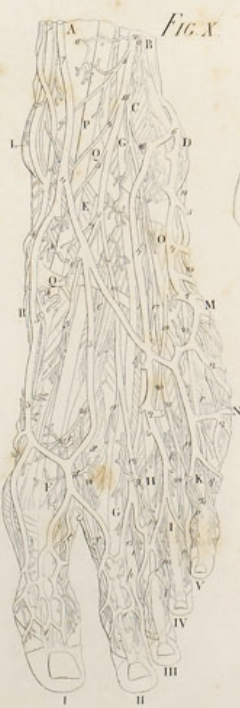

Fig. X



Fig. IX



Fig. VIII

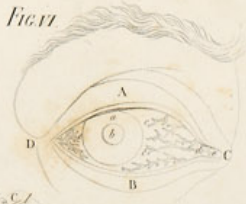

Fig. VII



Fig. V

PAULI MASCAGNII
ANATOMIAE
UNIVERSAE
ICONES

FASCICULUS SECUNDUS

CORPORIS HUMANI,
FACIE AVERSA,
STRATUM PRIMUM, TABULA I. II. III.

FIGURAE SPECIALES STRATI PRIMI
TABULA III.
VISCERA
TABULA I.

*10 Tavole
tutte perfette*

Mascagnii CORPORA HUMANI FACIE AVERSA
Anatom. Pinnum Tab. Lincatus



Mascagni / CORPORA HUMANI, FACIE AVERSA
Atlas Primum Tab. I



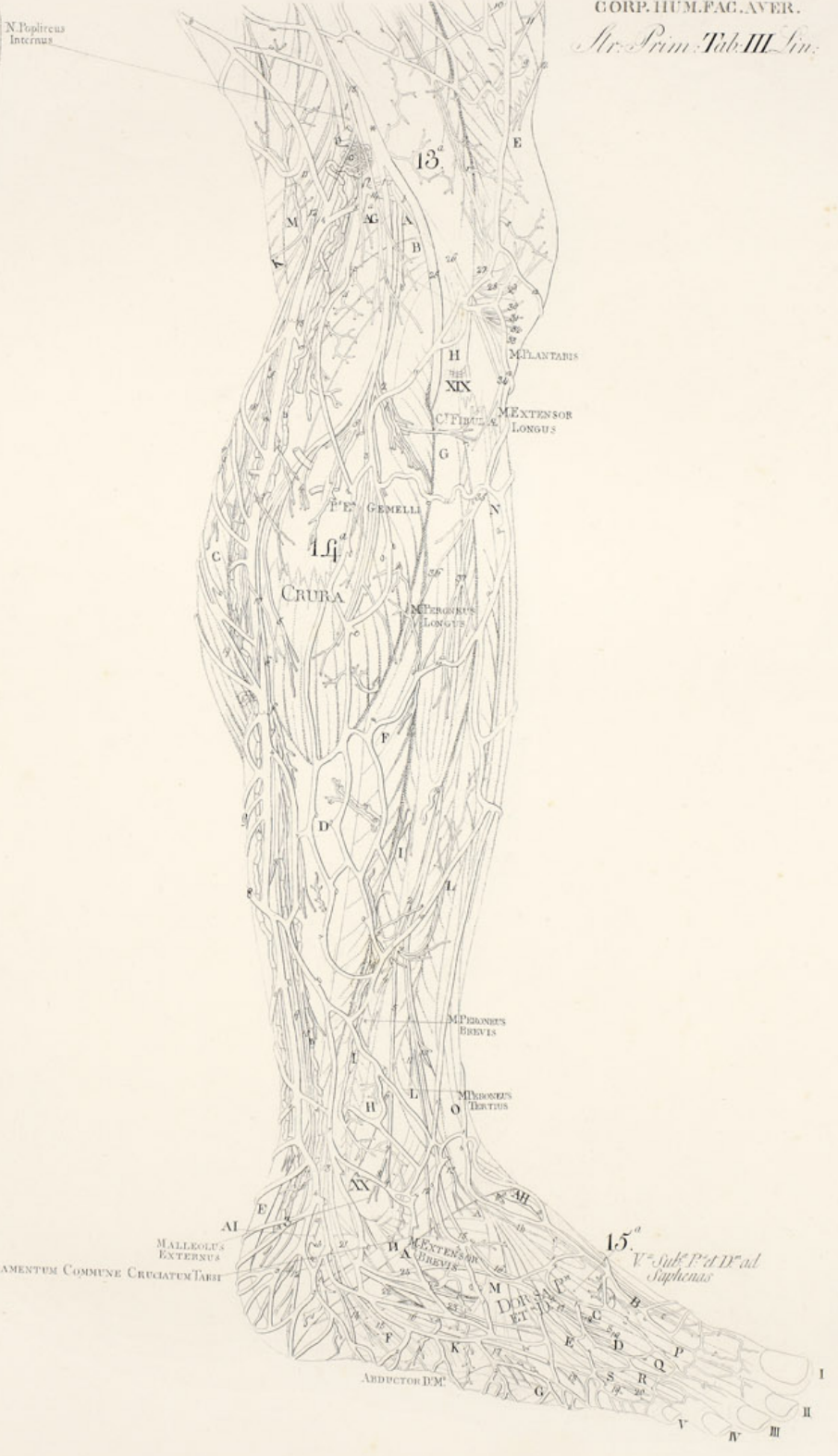
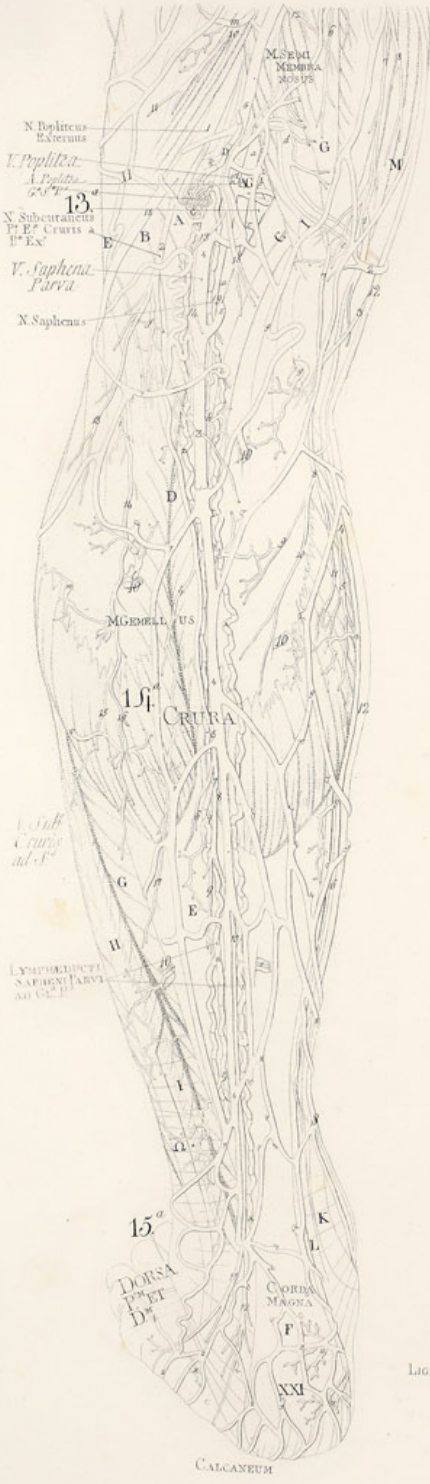

CORP. HUM. FAC. AYER.
Mr. Pin. T. III.



Aut. deventry delincent



STRATUM PRIMUM *Tabula Specialis III.*

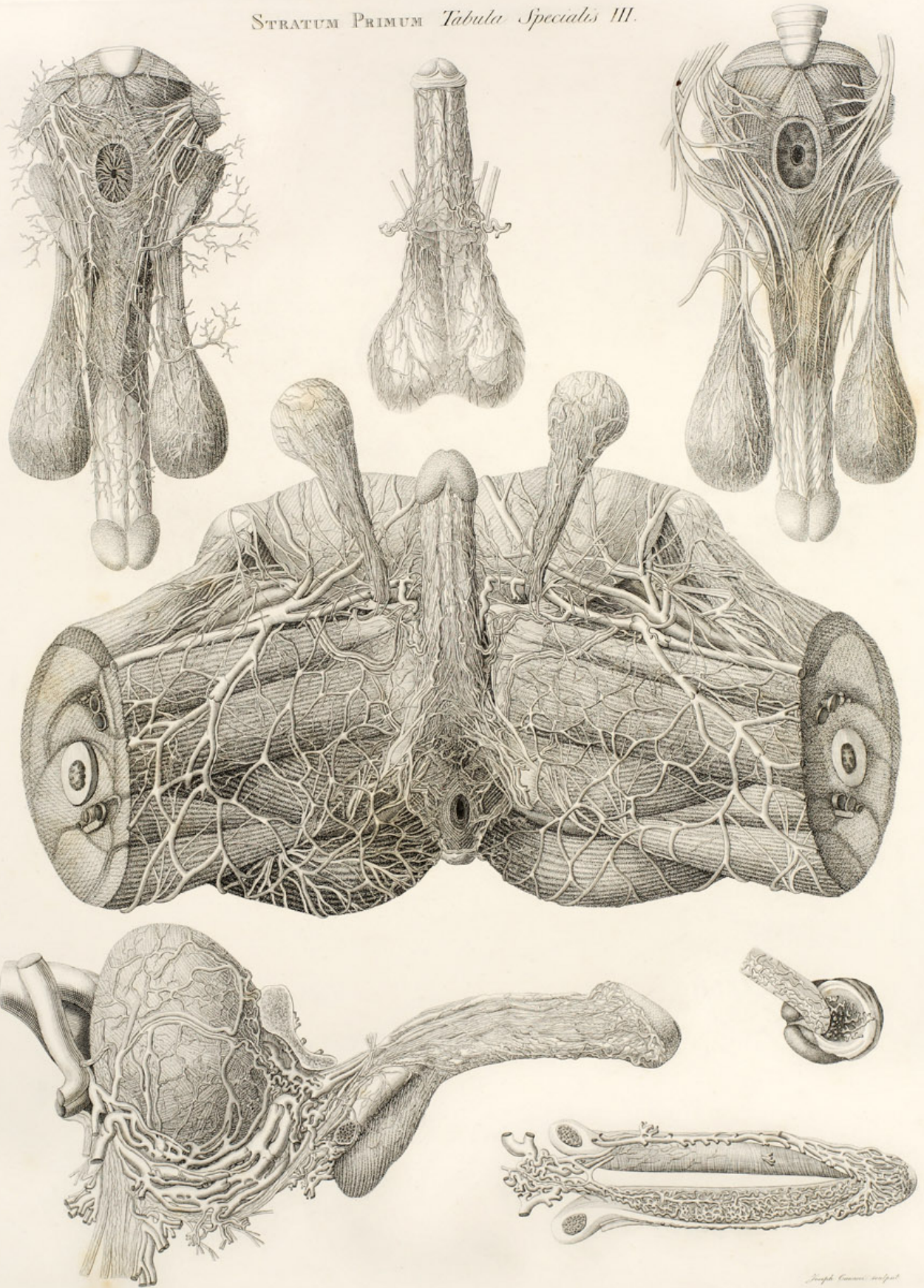

STRATUM PRIMUM *Tabula Specialis lin. III.*

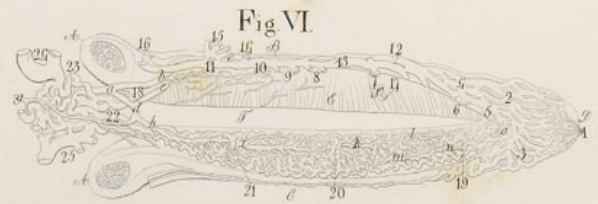
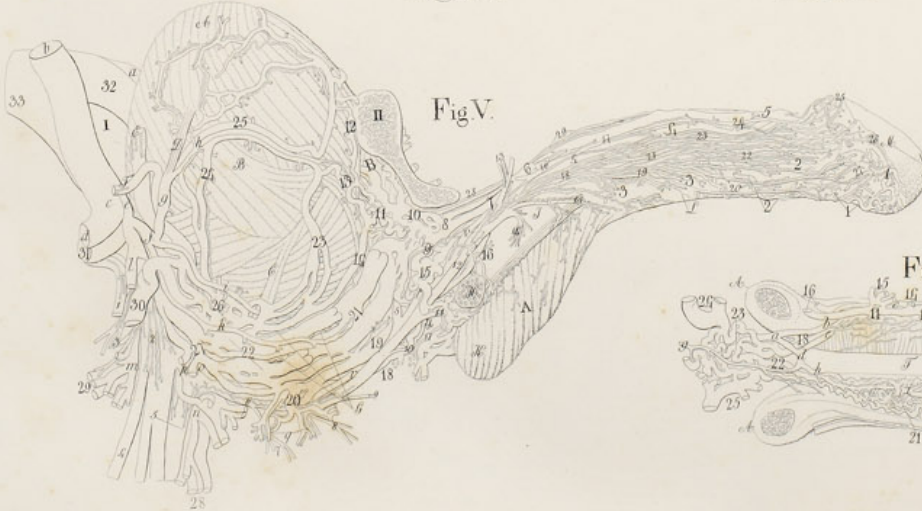
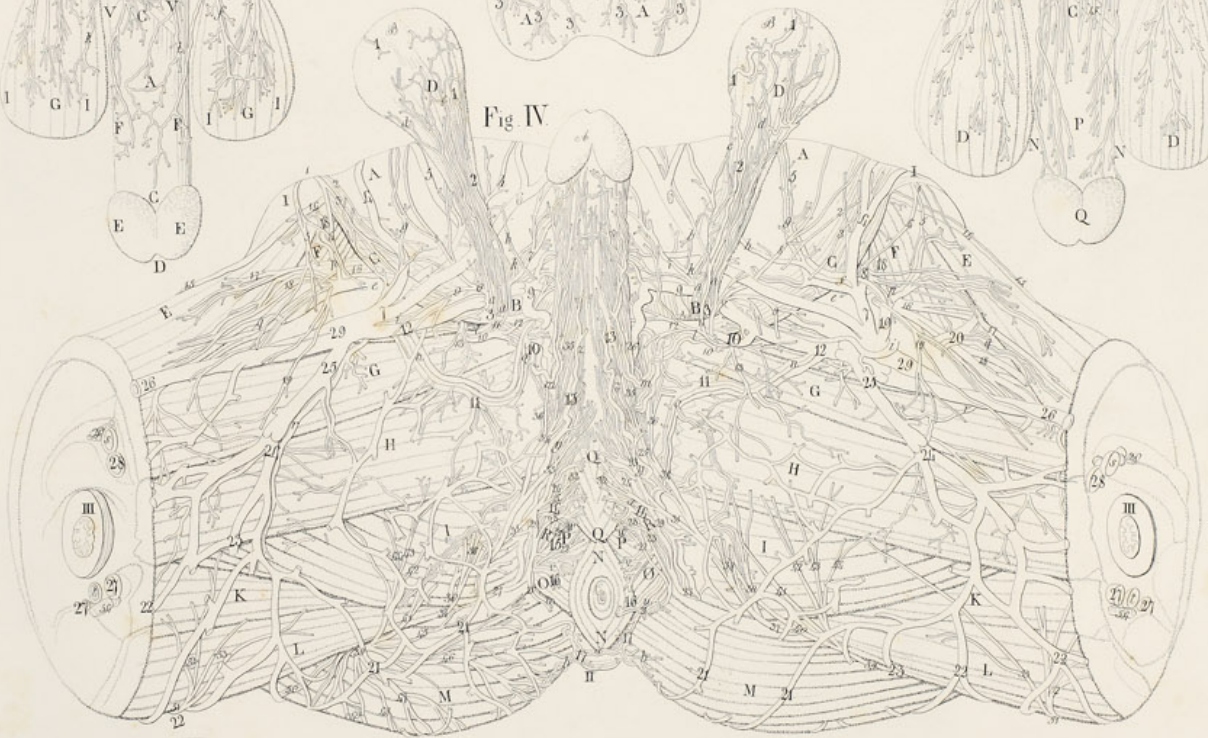
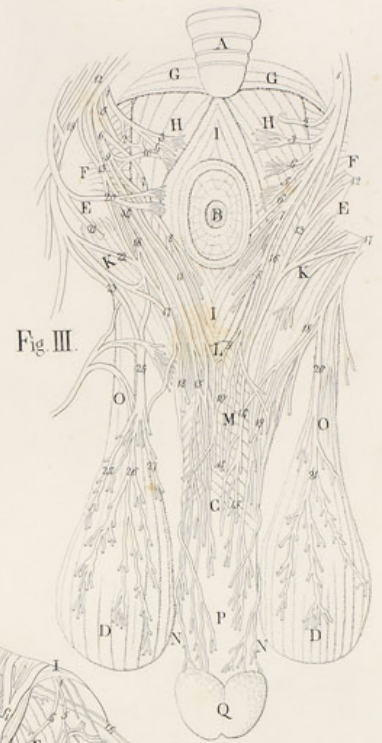
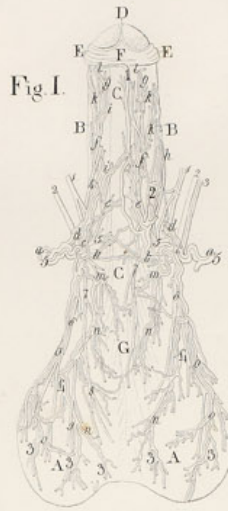

VISCERA . Tabula I.

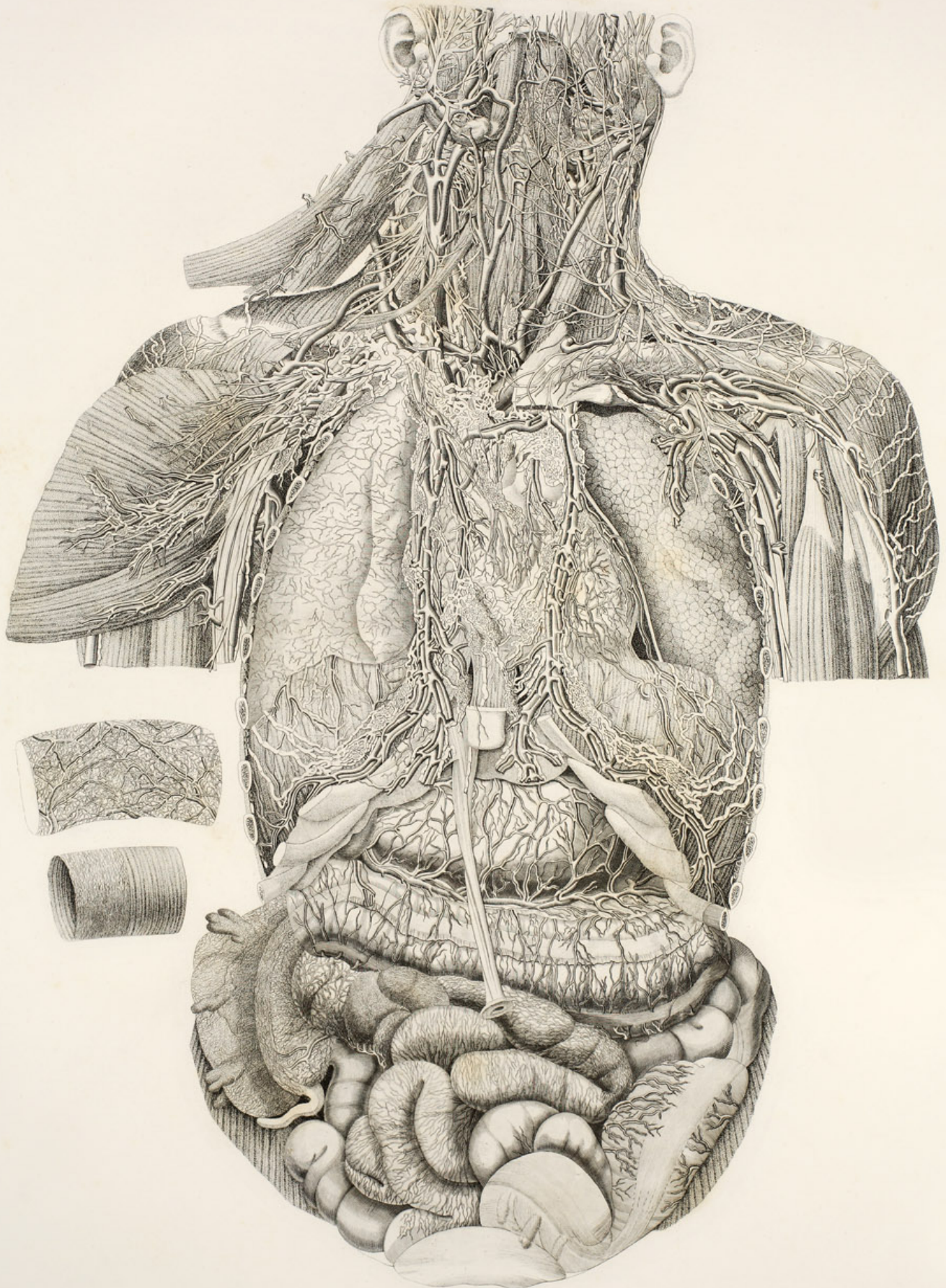

del. & sculp. J. Wandelaar

VISCERA Tabula I. Linearis

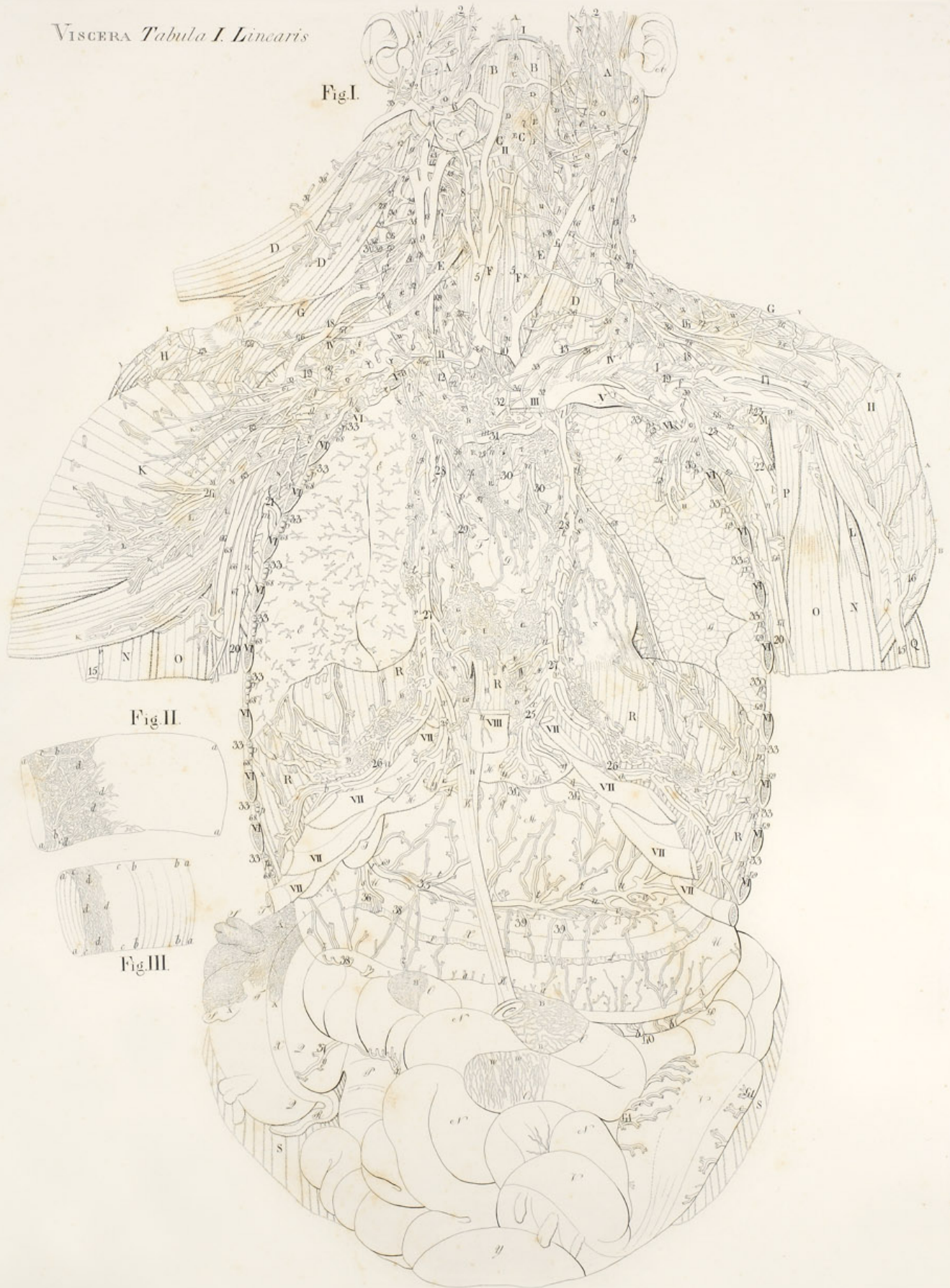

PAULI MASCAGNII
ANATOMIAE
UNIVERSAE
ICONES

FASCICULUS TERTIUS

CORPORIS HUMANI,
FACIE ADVERSA,
STRATUM SECUNDUM, TABULA I. II. III.

FIGURAE SPECIALES STRATI SECUNDI
TABULA. I
VISCERA
TABULA II.

10 Table

2 Tableaux

viscera & intestina

Mascagnii : CORPORIS HUMANI, FACIE ADVERSA
Stratum Secundum Tab. 1.





CORP. HUM. FAC. ADV.
Mr. Seund. T. II.

CORP. HUM. FAC. ADV.
Str. Anom. T. III.



STRATUM SECUNDUM *Tabula Specialis I.*

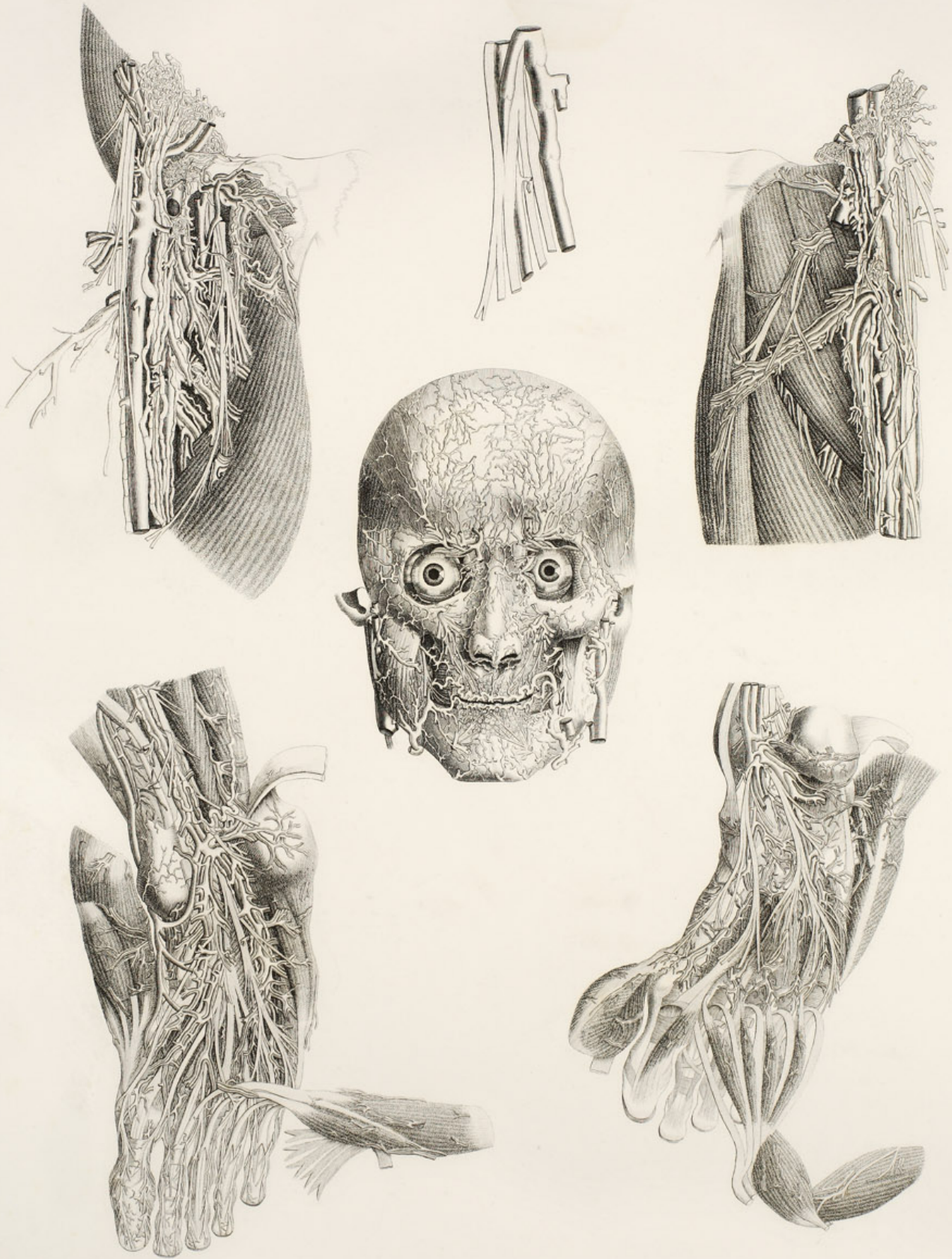

STRATUM SECUNDUM *Tabula Specialis I. lin.*

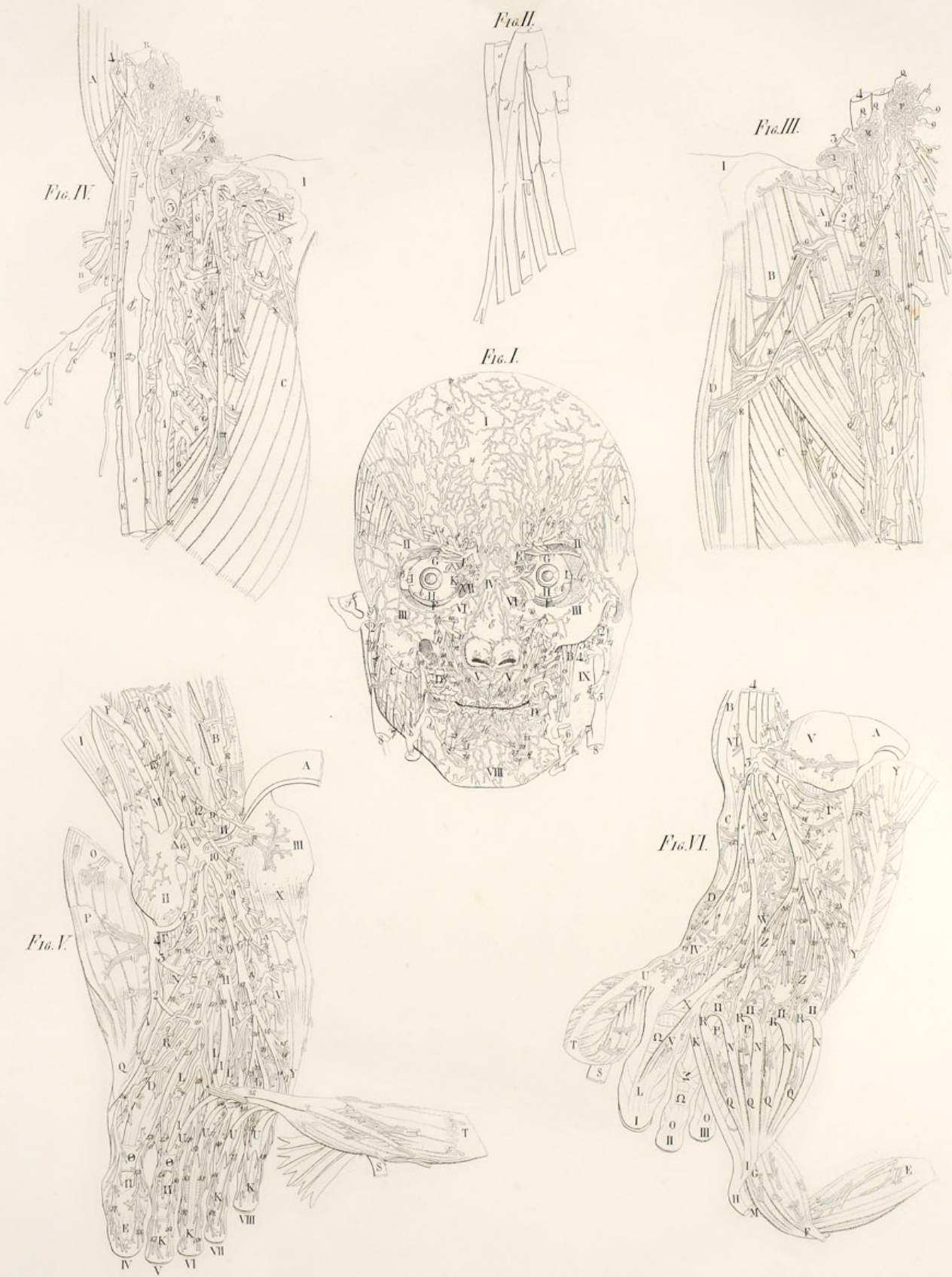

VISCERA. Tabula II

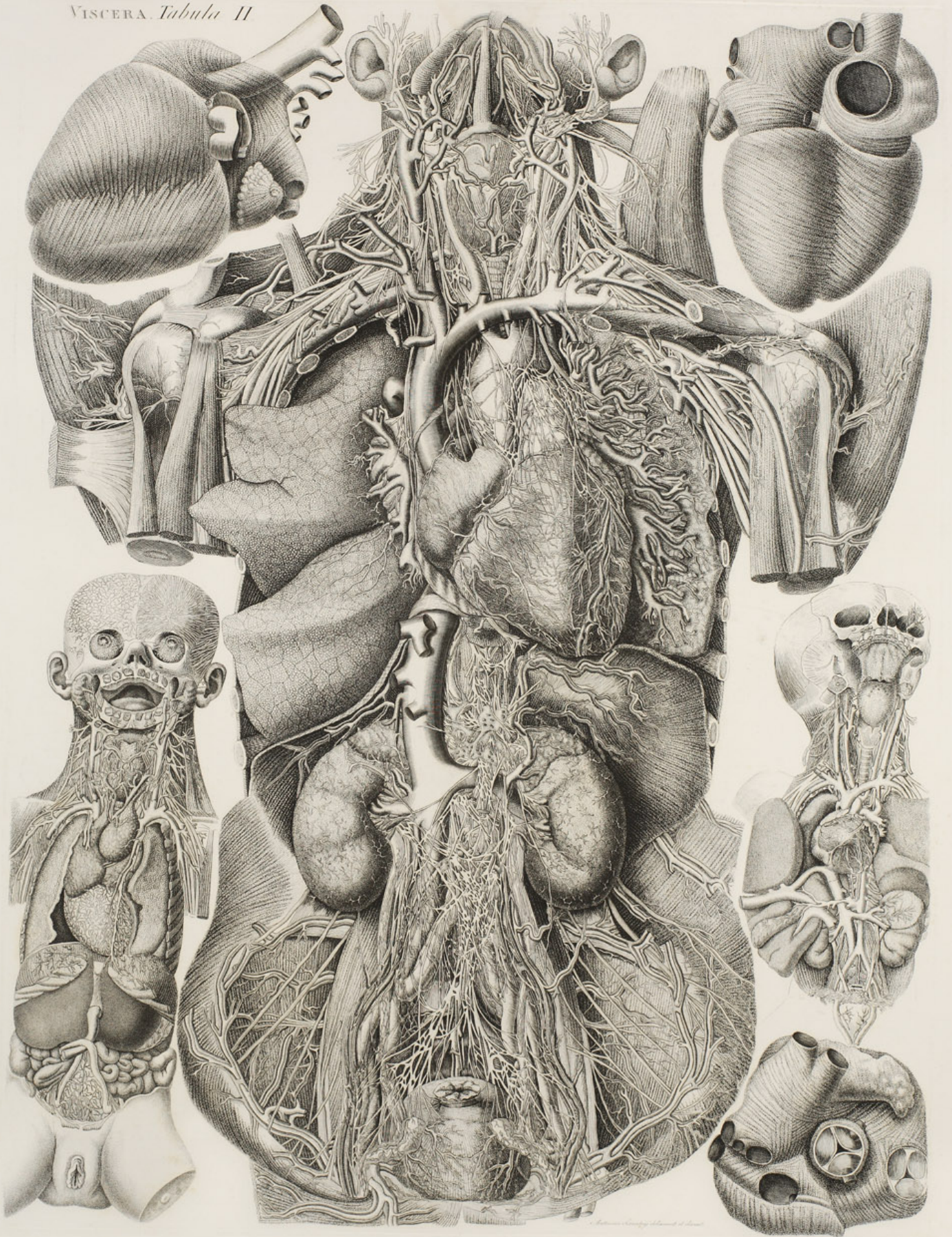

VIS CERA Tabula II. Linearis.



PAULI MASCAGNII
ANATOMIAE
UNIVERSAE
ICONES

FASCICULUS QUARTUS

CORPORIS HUMANI,
FACIE AVERSA,
STRATUM SECUNDUM, TABULA I. II. III.

—
VISCERA
TABULA III. IV.

*10 tavole
tutte perfette*

Mascagnii CORPORA HUMANI, FACIE AVERSA
Stratum Secundum Tab. I. Linearis

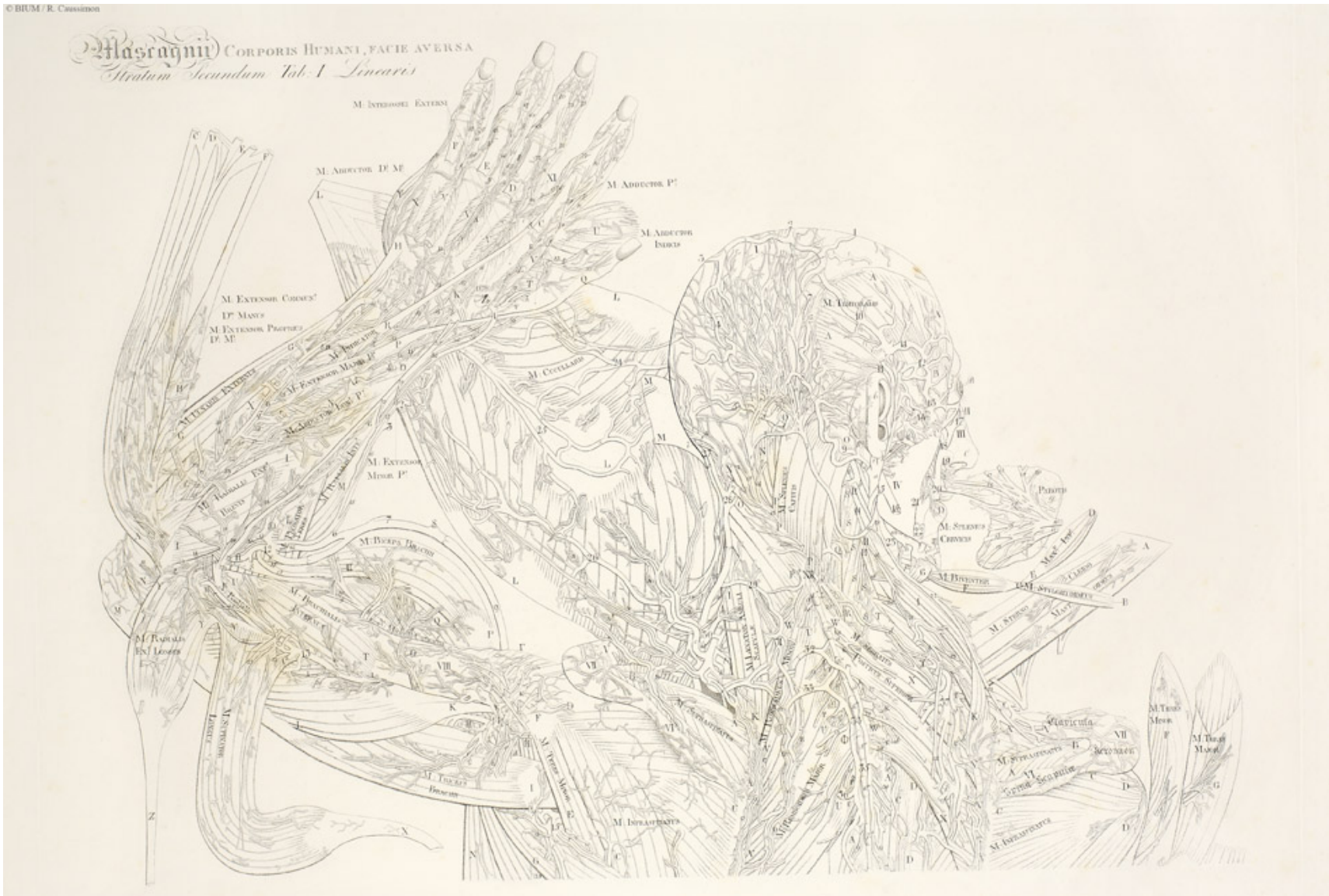

Mascagnii CORPORIS HUMANI FACIE AVERSA
Anatomia Secundum Tab. 1.

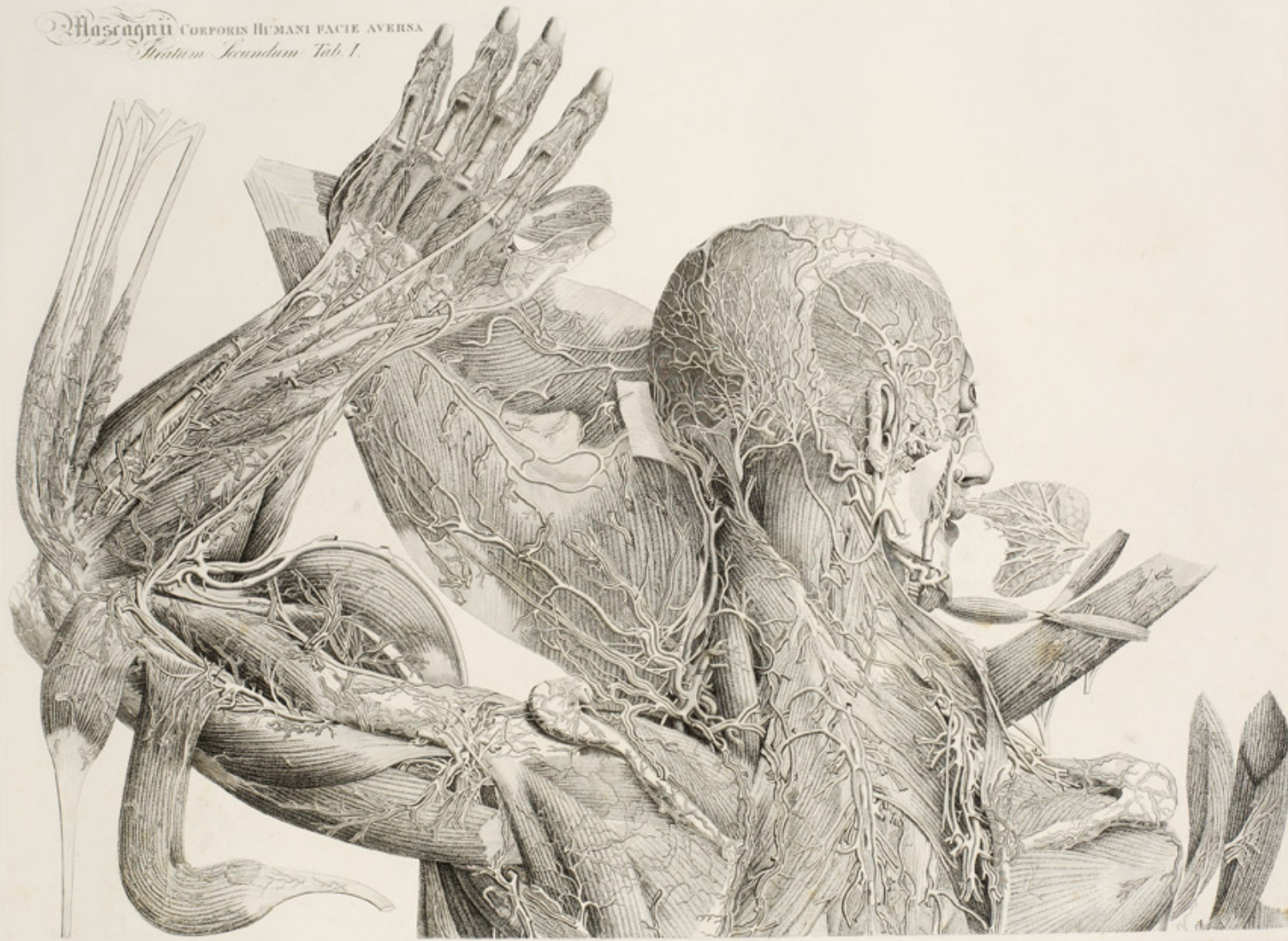



CORP. HUM.
FAC. AVER.
Str. Secund.
T. II. Lin.



CORP: HUM: FAC: AVER:
Fig. Secund. T. III.



Ad. Levey delin. 1734.

CORP. HUM. FAC. AVER.
Str. Secund. T. III. Pl. I.

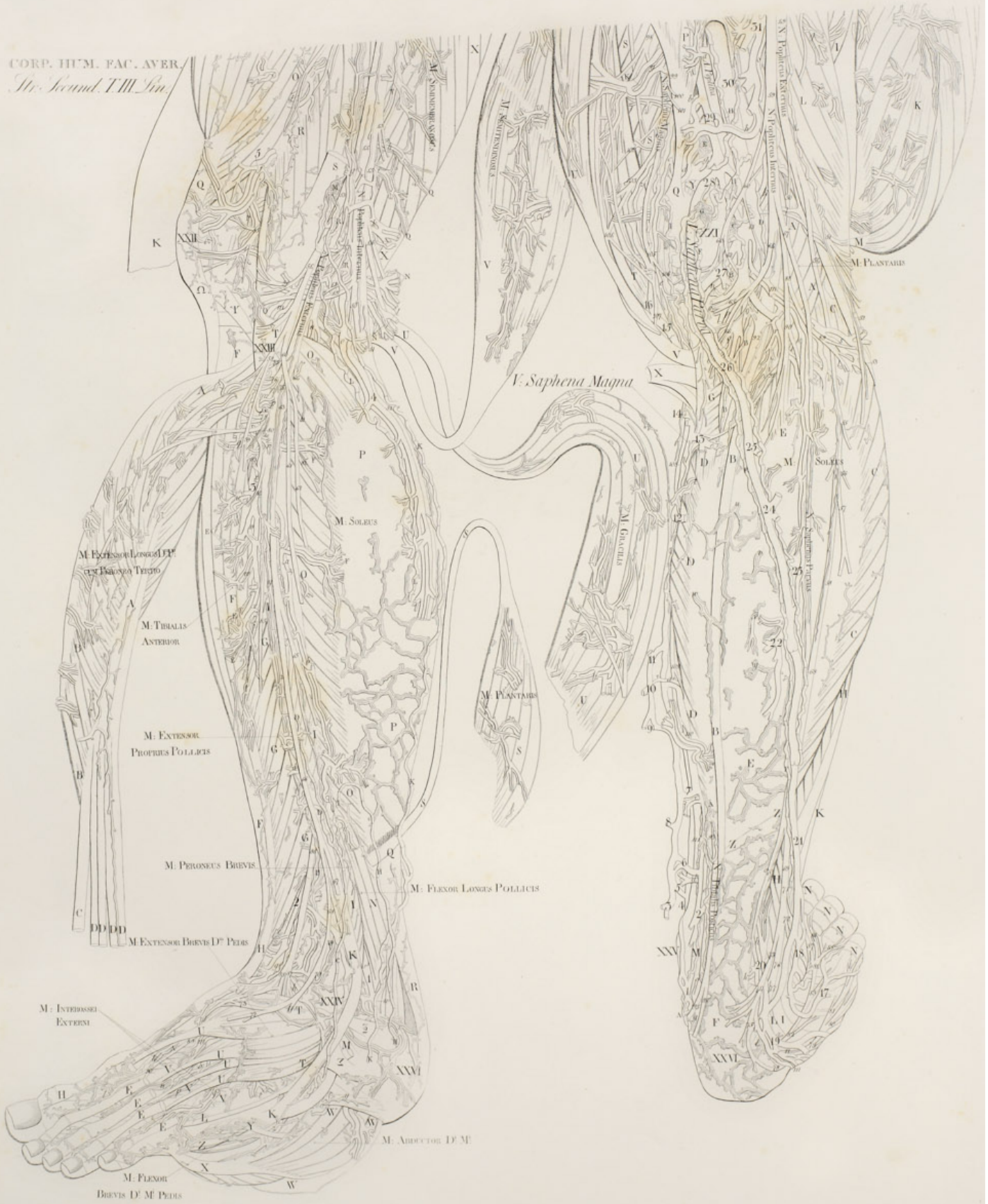

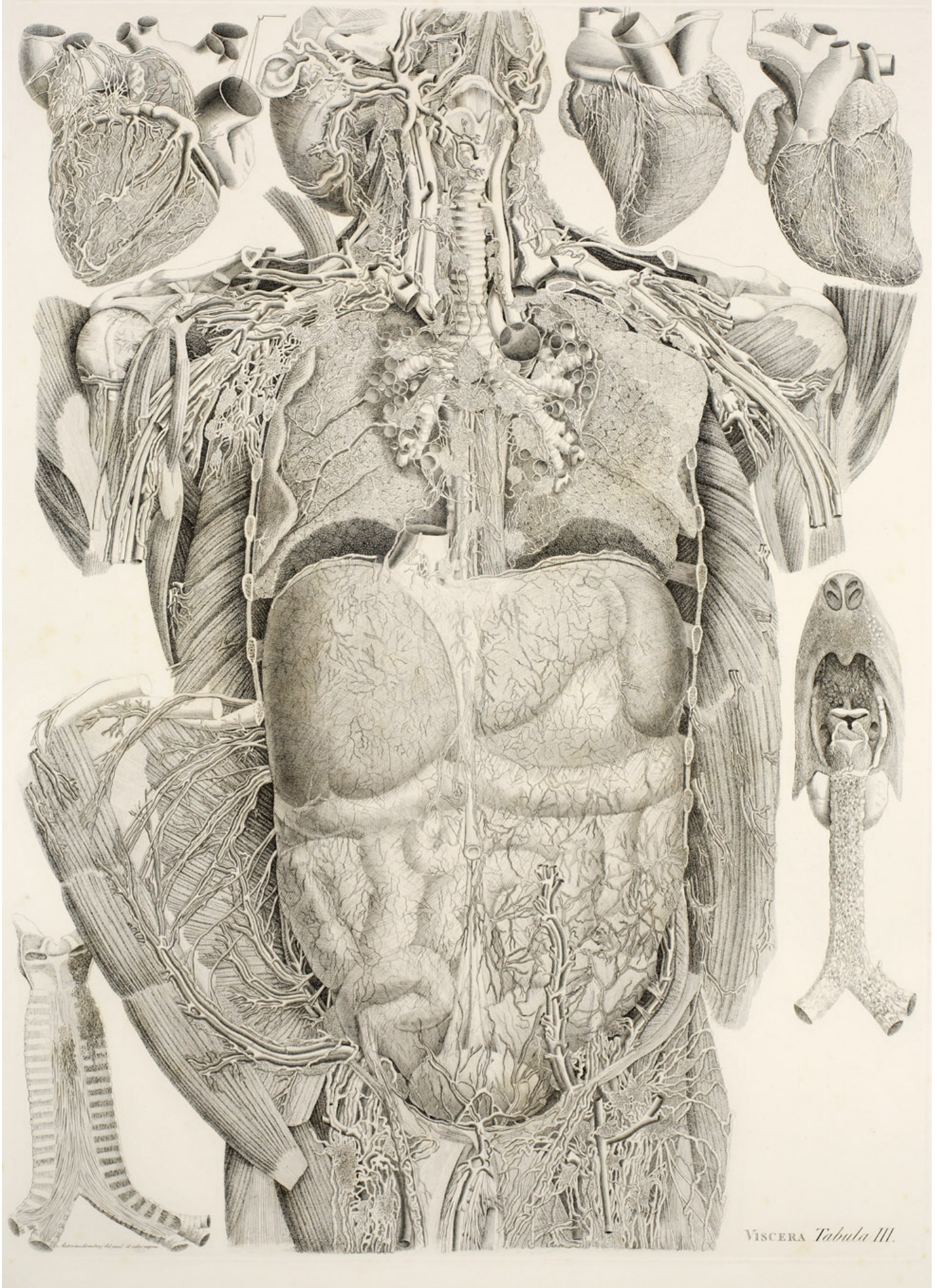

Viscera Tabula III.

VISCERA Tab. III. *Singularis*

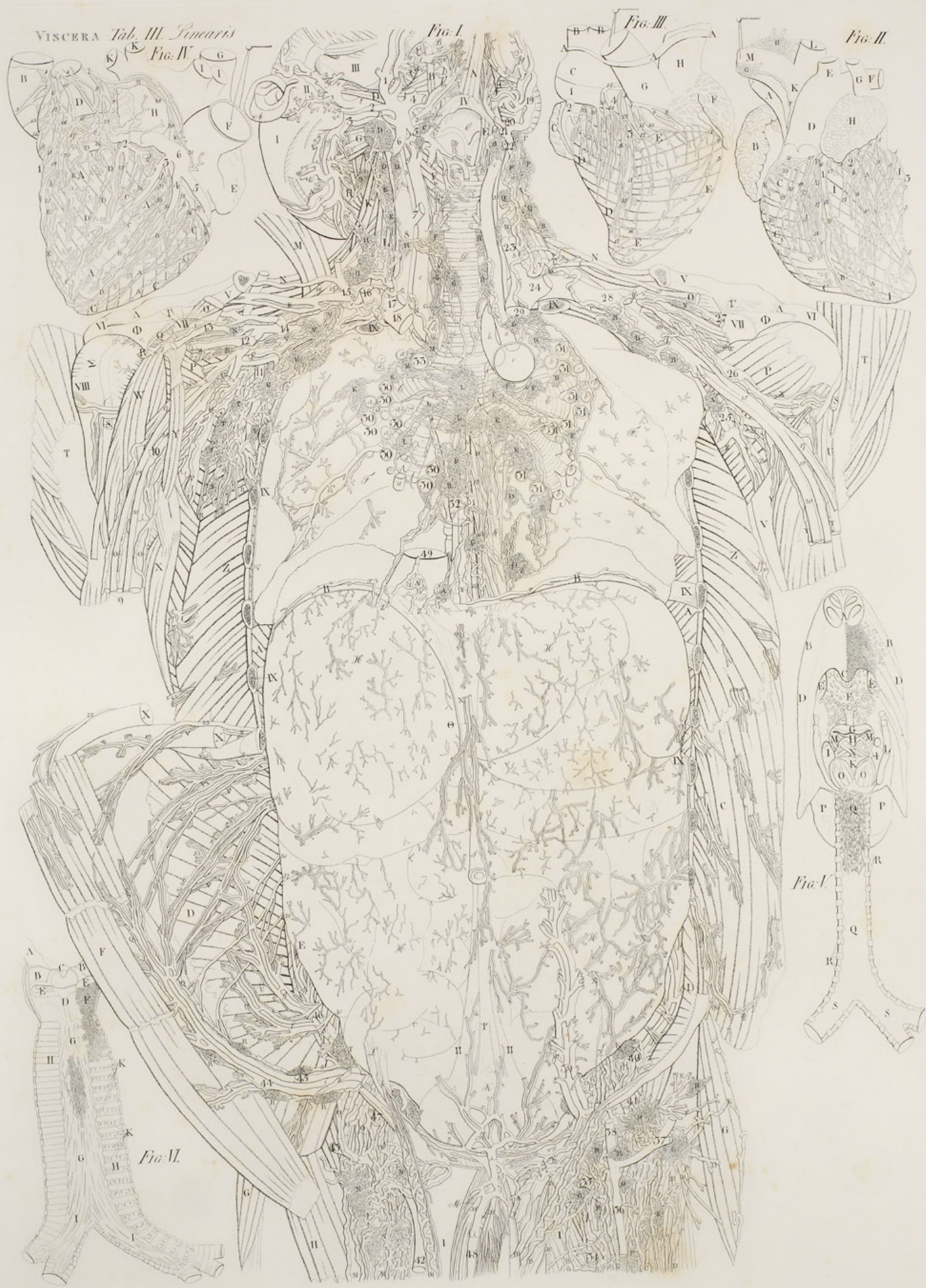

VISCERA *Tibula IV.*

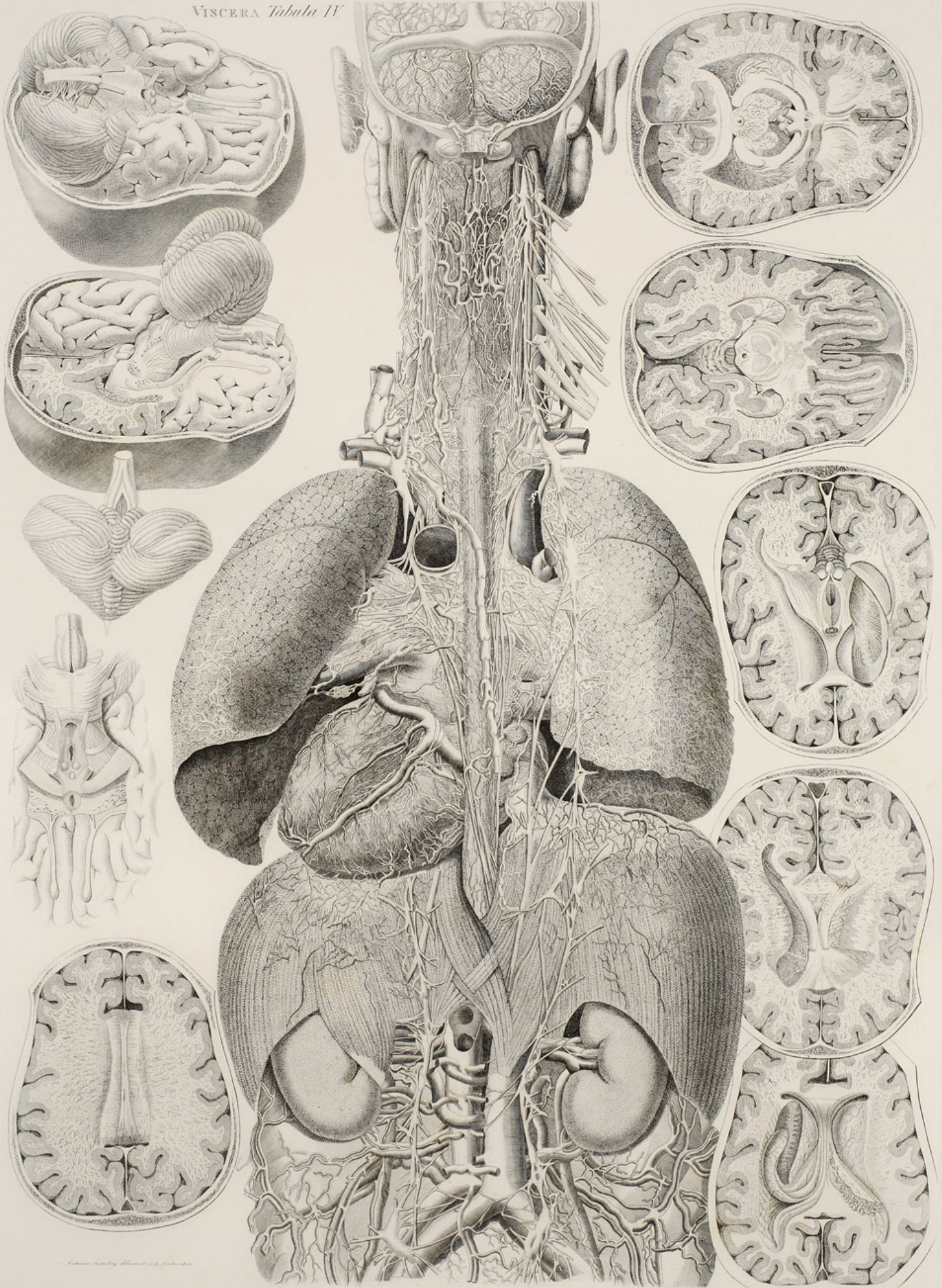

VISCERA Tab. IV. *Lincaris*

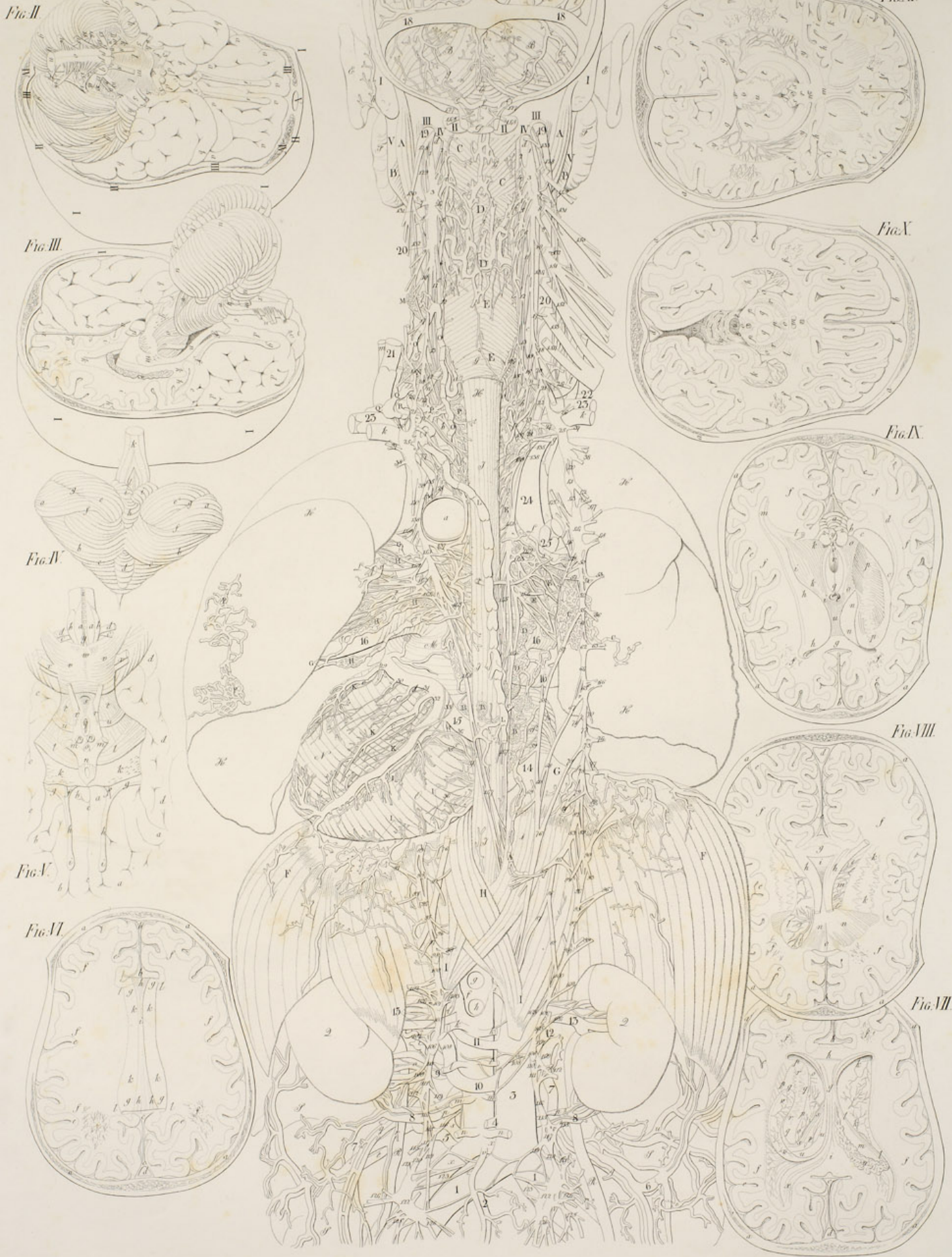

PAULI MASCAGNII
ANATOMIAE
UNIVERSAE
ICONES

FASCICULUS QUINTUS

CORPORIS HUMANI,
FACIE ADVERSA,
STRATUM TERTIUM, TABULA I. II. III.

VISCERA

TABULA V. VI.

*10 Tavole
tutte perfette*

Mascagnii CORPORIS HUMANI, FACIE ADVERSIS
Abulum Tertium Tab. 1.

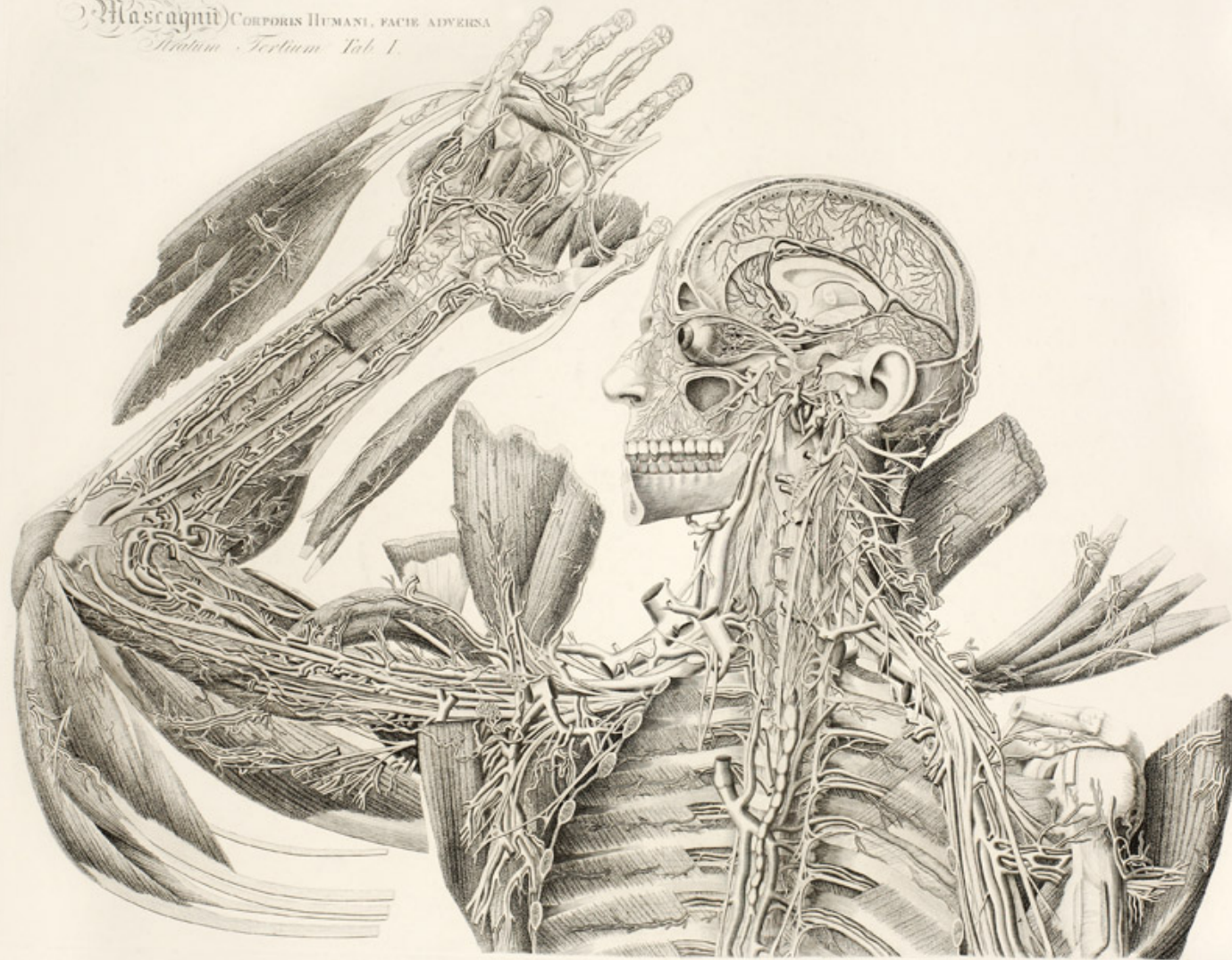

Mascagnii CORPORA HUMANI, FACIE ADVERSA
Anatomia Tertium Tab. I. Senebris.

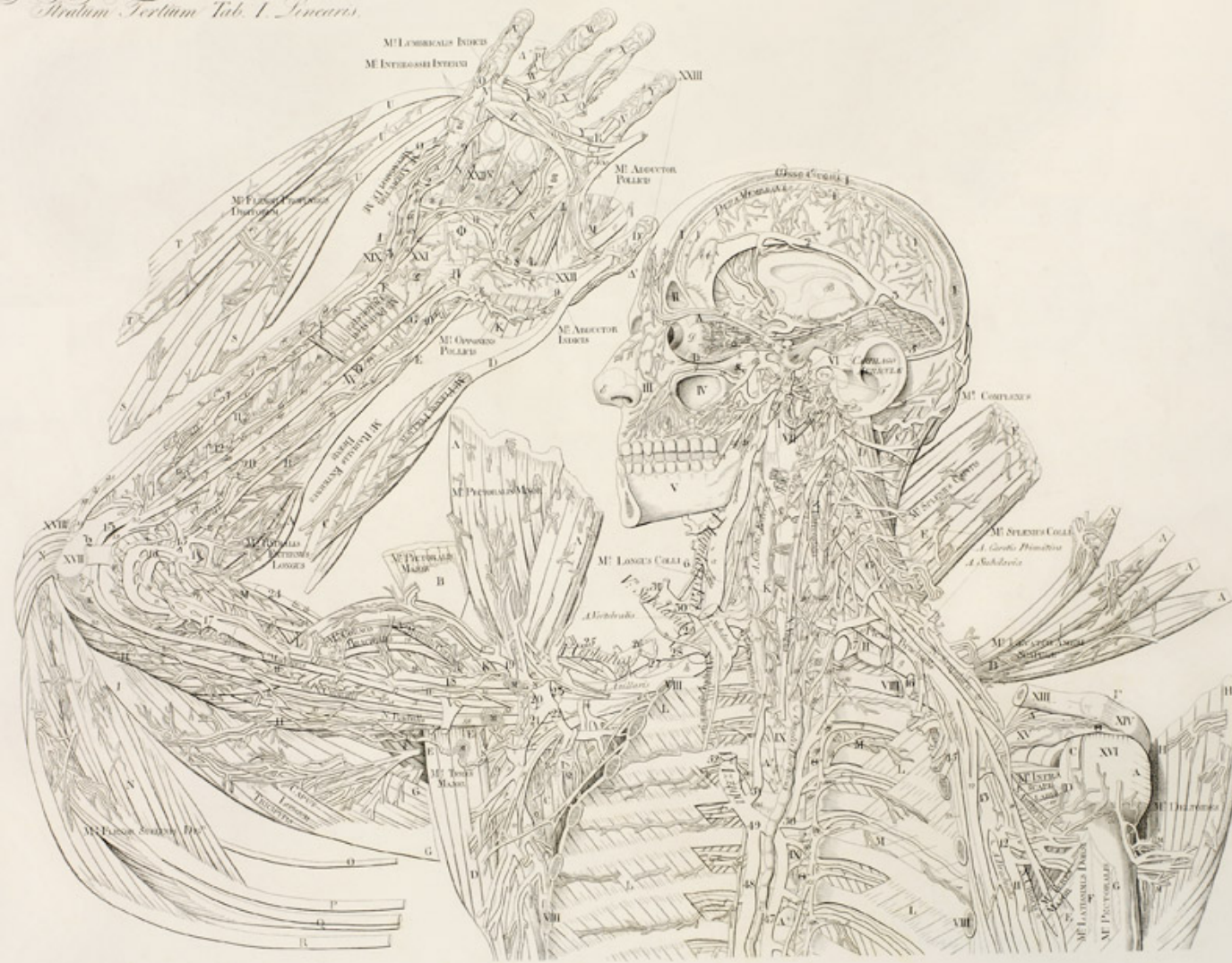

CORP. HUM. FAC. ADVER.

Mr. Feil. T. II



CORP. HUM. FAC. ADVER.
Tab. Tab. T. II. Sin.



CORP. HUM. FAC. ADVER.
Mr. Feil. T. III



Hand showing the nerves and vessels of the arm.

CORP. HUM. FAC. ADVER.
Str. Tert. T. III. Fem.



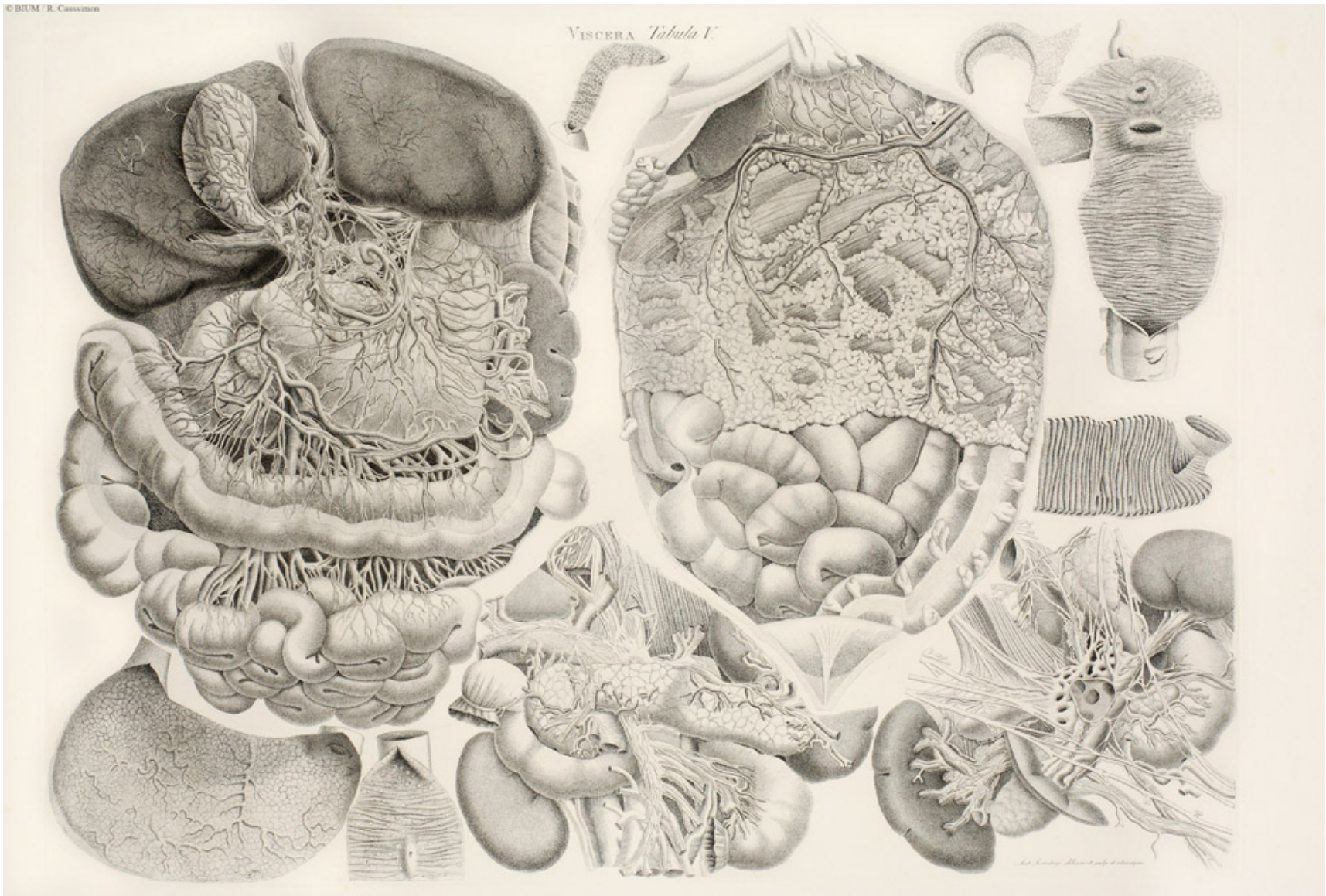



VISCERA, Tabula VI

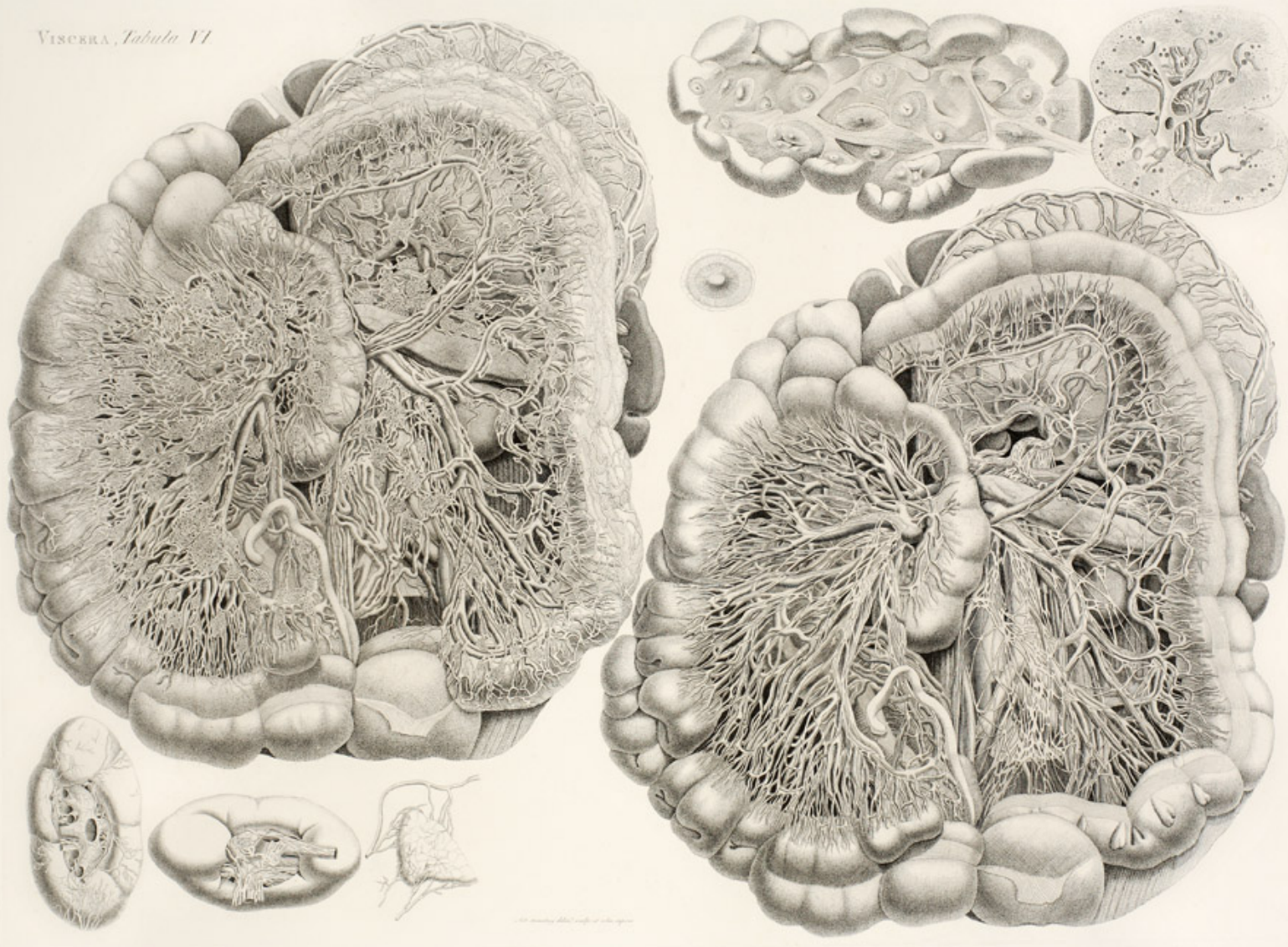

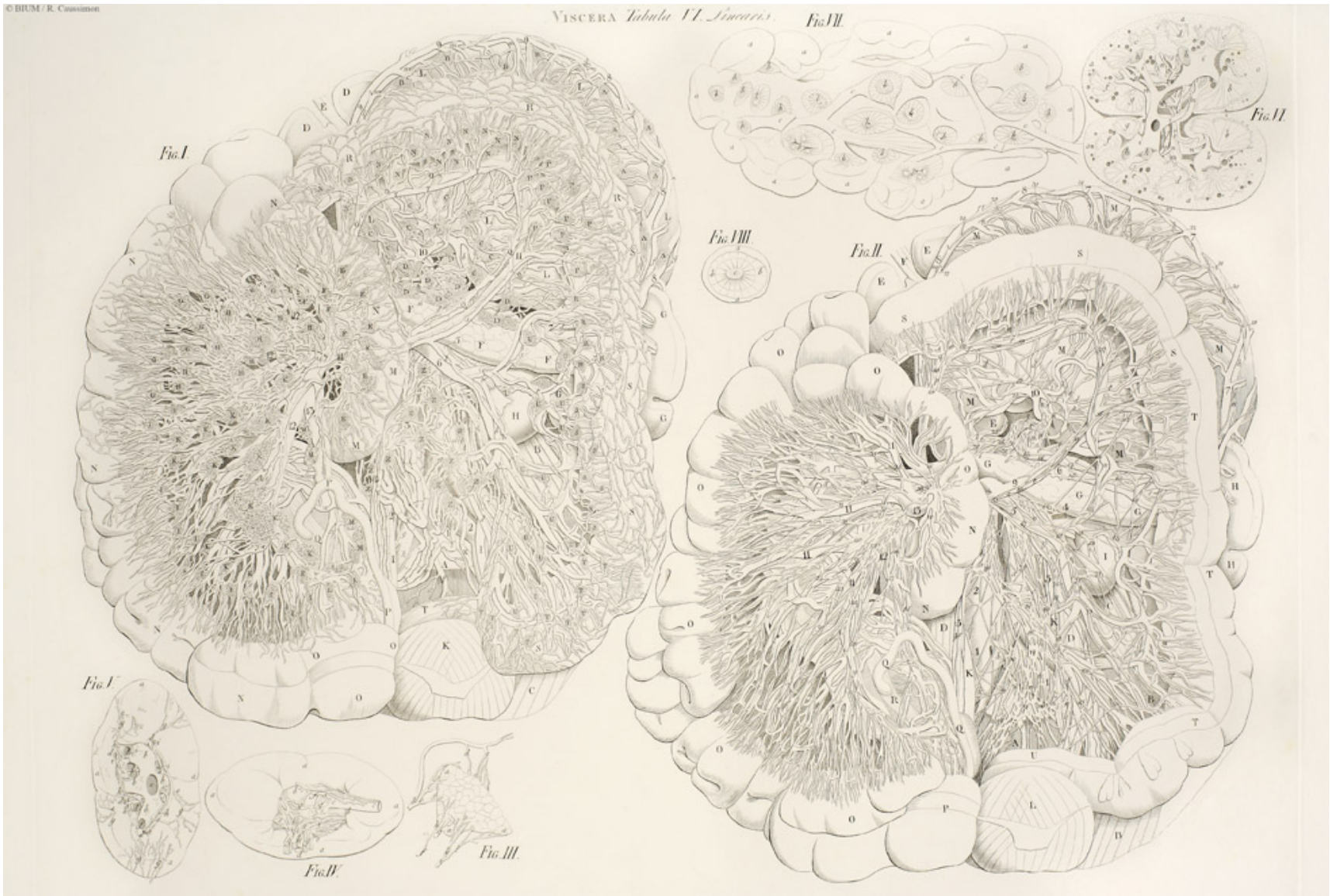

PAULI MASCAGNII
ANATOMIAE
UNIVERSAE
ICONES

FASCICULUS SEXTUS

CORPORIS HUMANI,
FACIE AVERSA,
STRATUM TERTIUM, TABULA I. II. III.

VISCERA.
TABULA VII.
TABULA VIII.

*10 tavole
tutte perfette*

Mascagnii CORPORIS HUMANI FACIE AVERSA
Stratum Tertium Tab. I.







Ant. Nodding del. et sculp. et color. expressit.



CORP. HUM. FAC. AVER.
Tab. Tert. T. III.

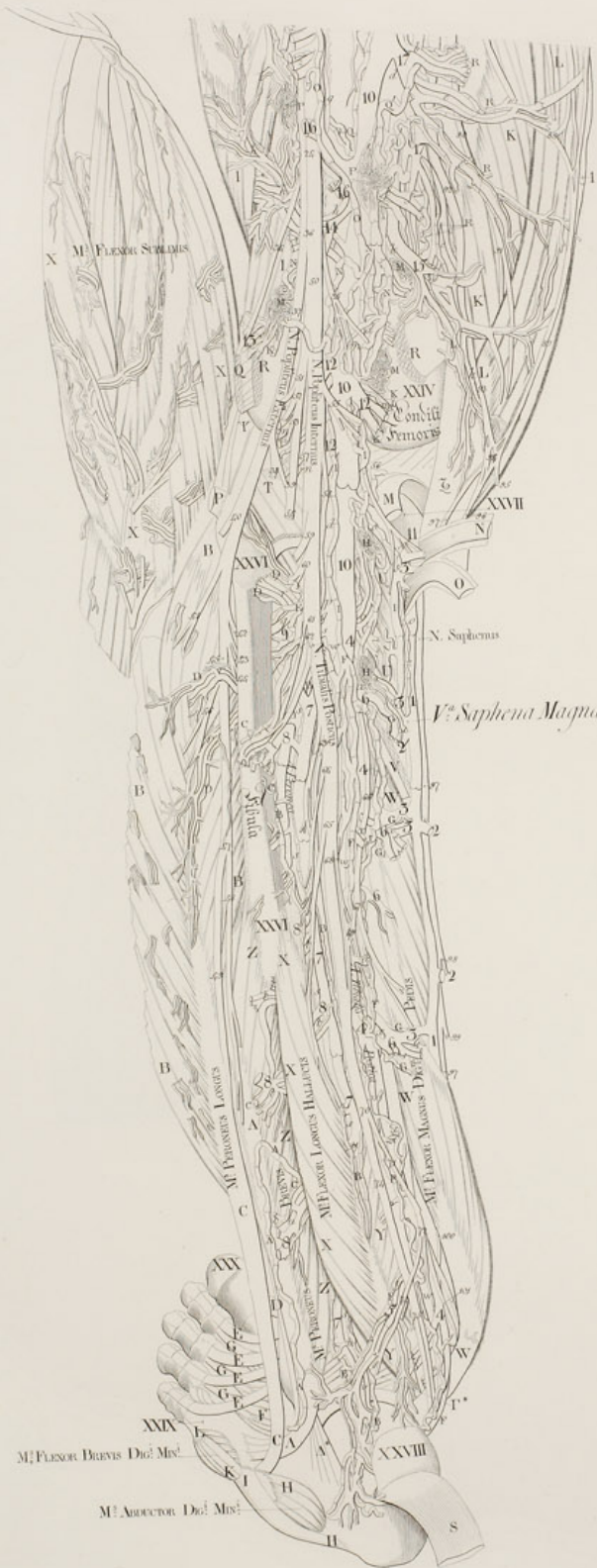

CORP. HUM. FAC. AVER.
Tab. Tert. T. III. Sin.

VISCERA. *Tabula VII.*

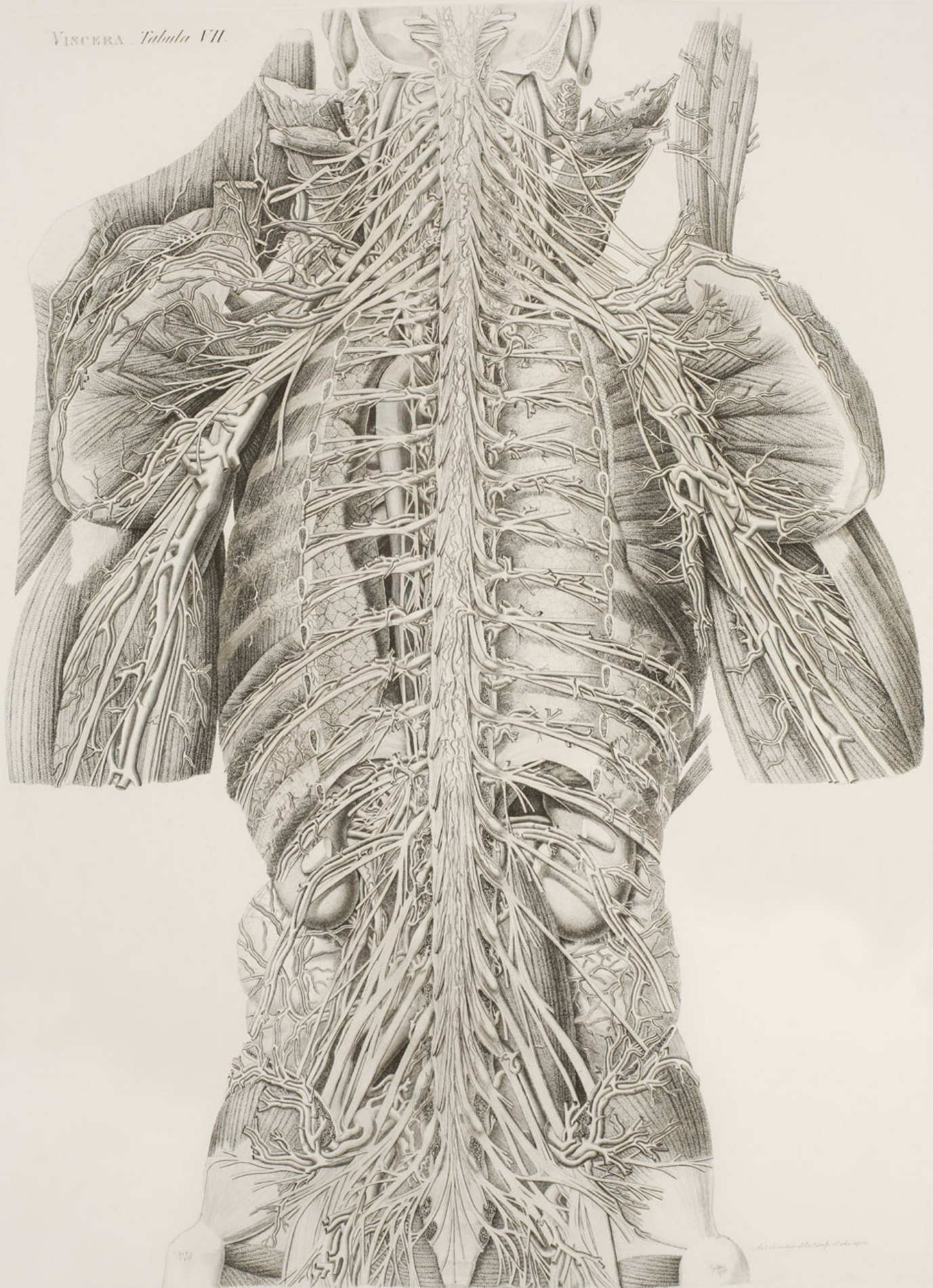

VIScera Tabula VII. *Sarcotis.*

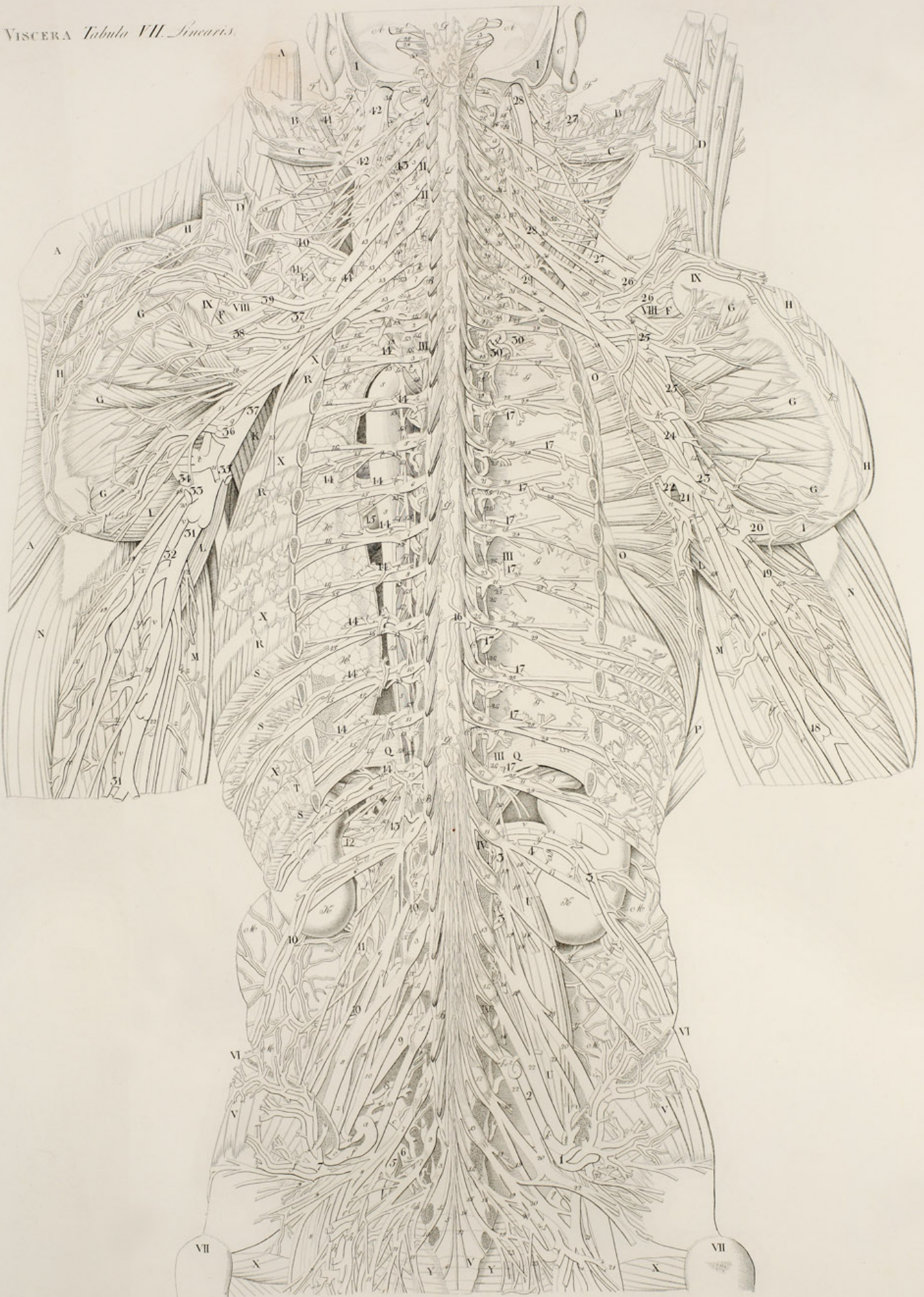

VISCERA. Tabula VIII.

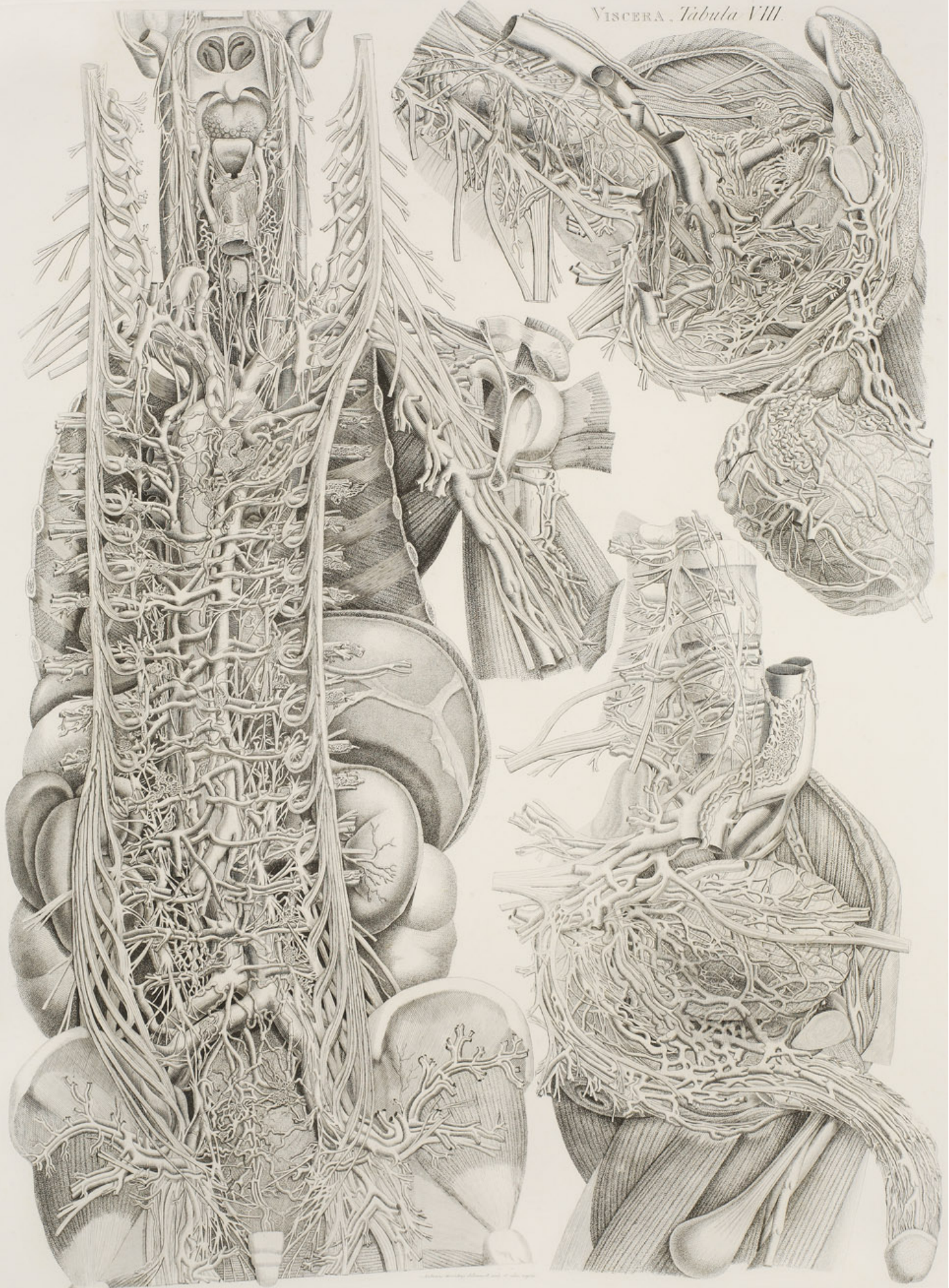



PAULI MASCAGNII
ANATOMIAE
UNIVERSAE
ICONES

FASCICULUS SEPTIMUS

CORPORIS HUMANI,
FACIE ADVERSA,
SCELETUS, TABULA I. II. III.

STRATUM TERTIUM
TABULA SPECIALIS.

VISCEA.
TABULA IX.

*10. Tavole
tutte perfette*

Mascagnii CORPORA HUMANI FACIE ADVERSA
Sceletij Tabula I.

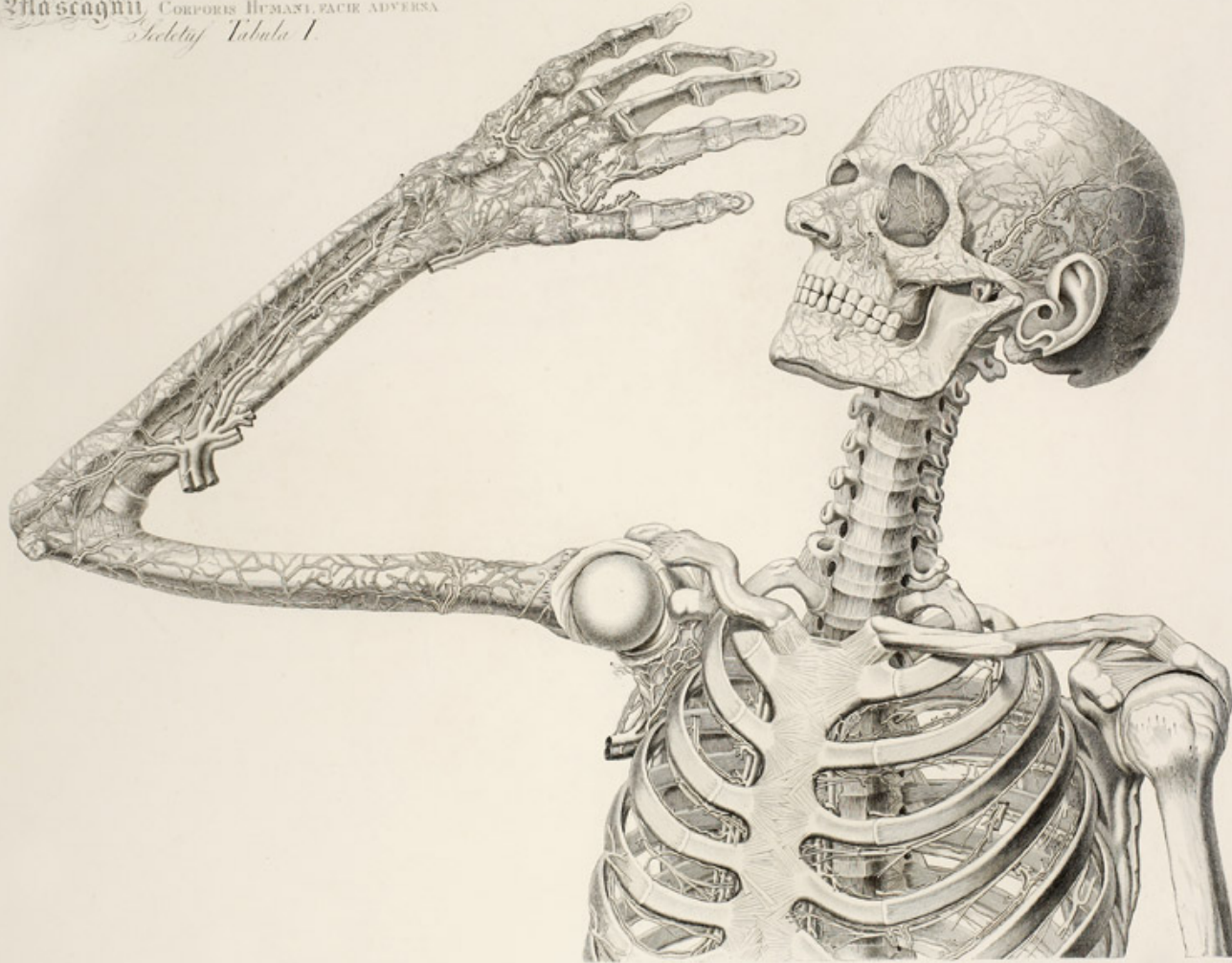

Mascagnii CORPORA HUMANI, FACIE ADVERSA
Sceletus Tabula I. Dorsalis

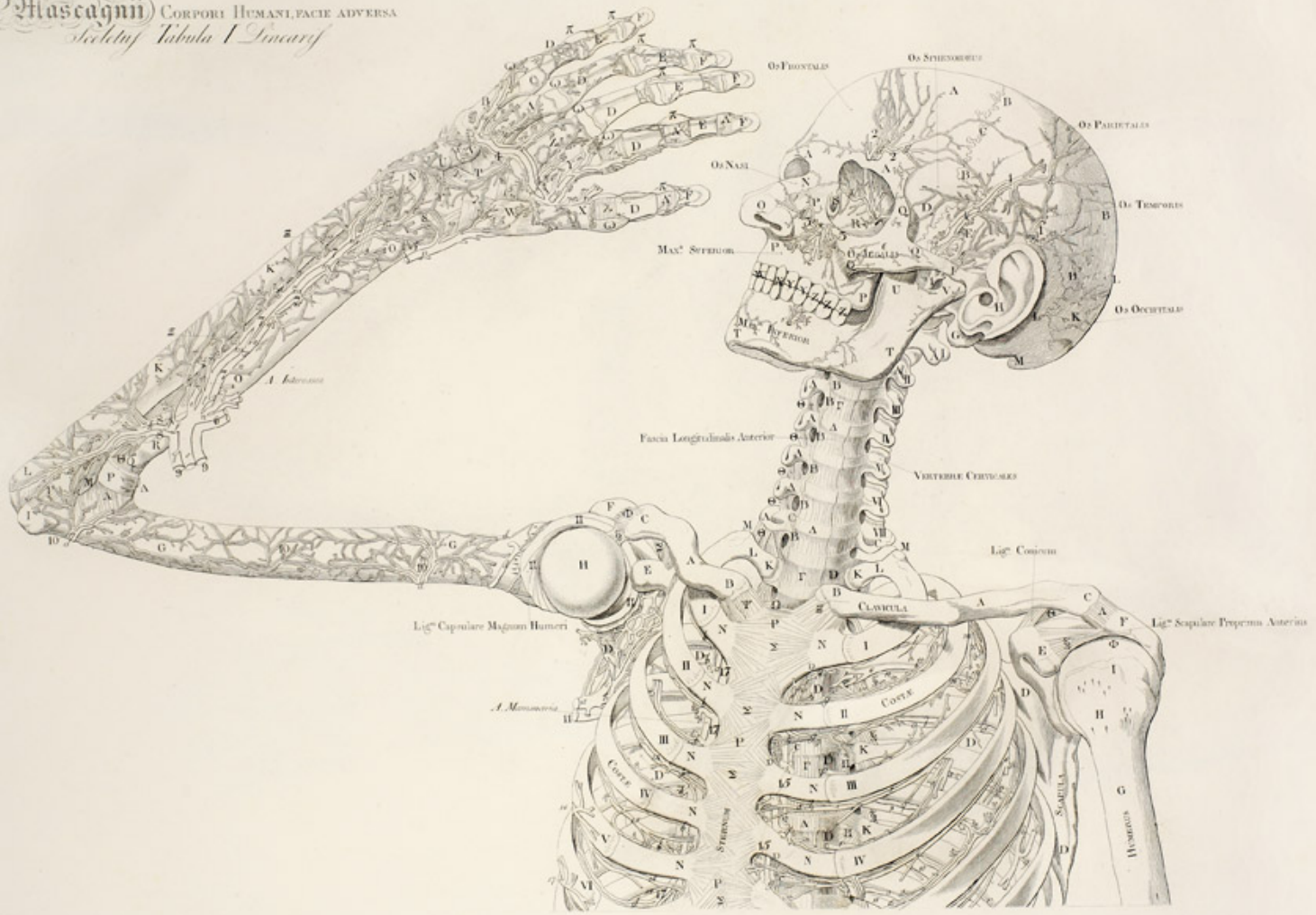

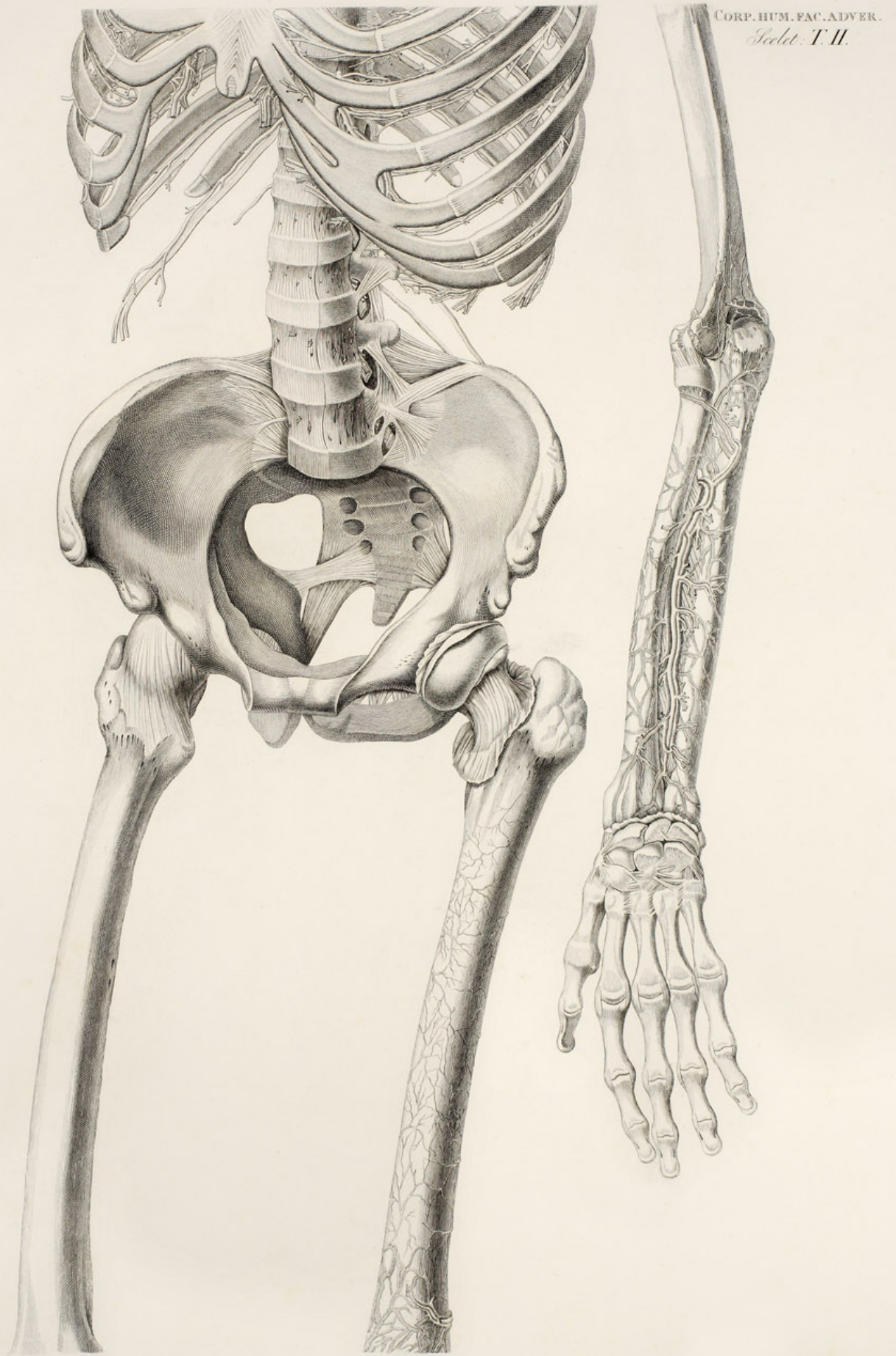

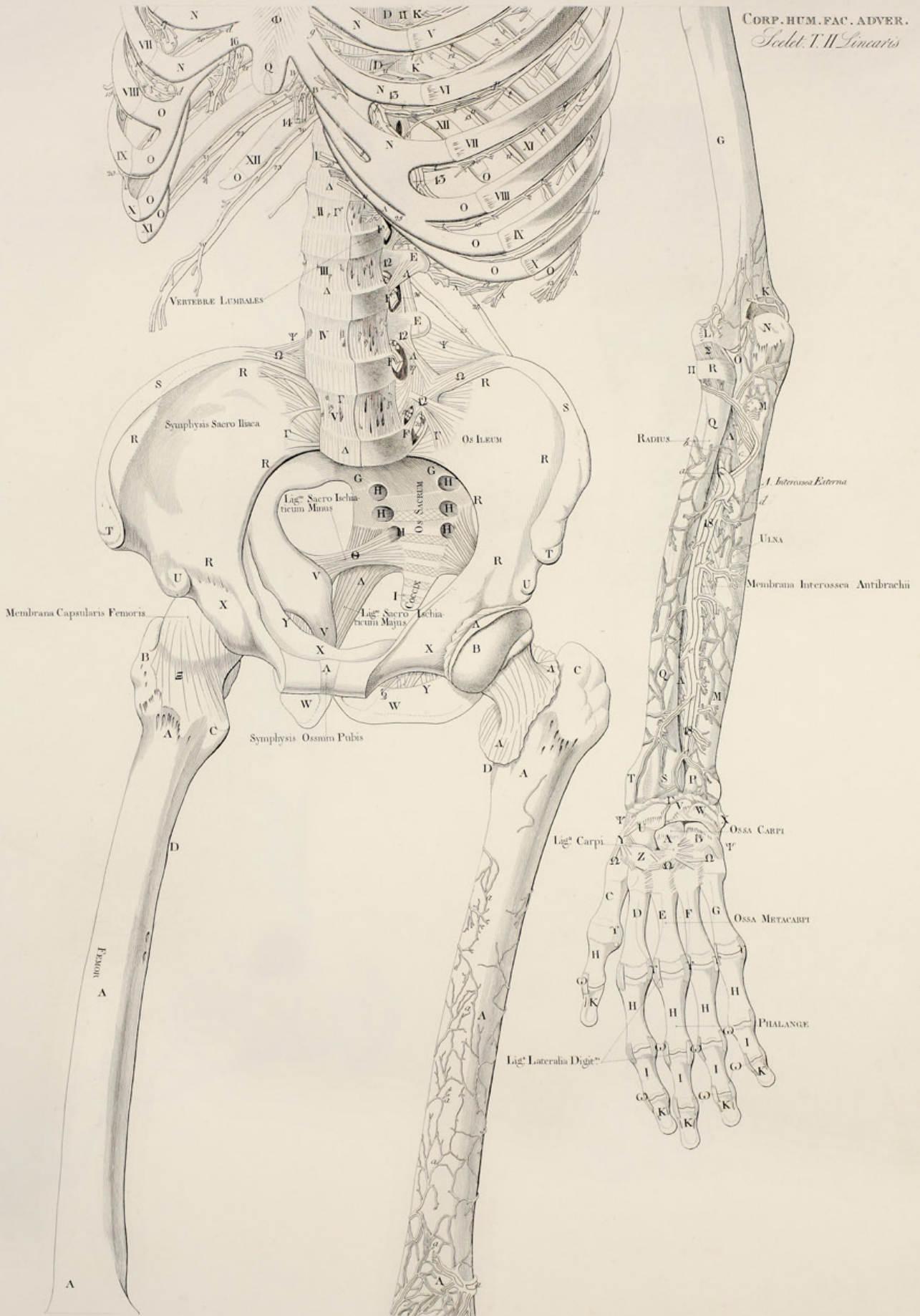

CORP. HUM. FAC. ADVER.
Tab. T. III.



Tab. T. III. An. 1734.

CORP. HUM. FAC. ADVER
Scelet. T. III. Sincaris

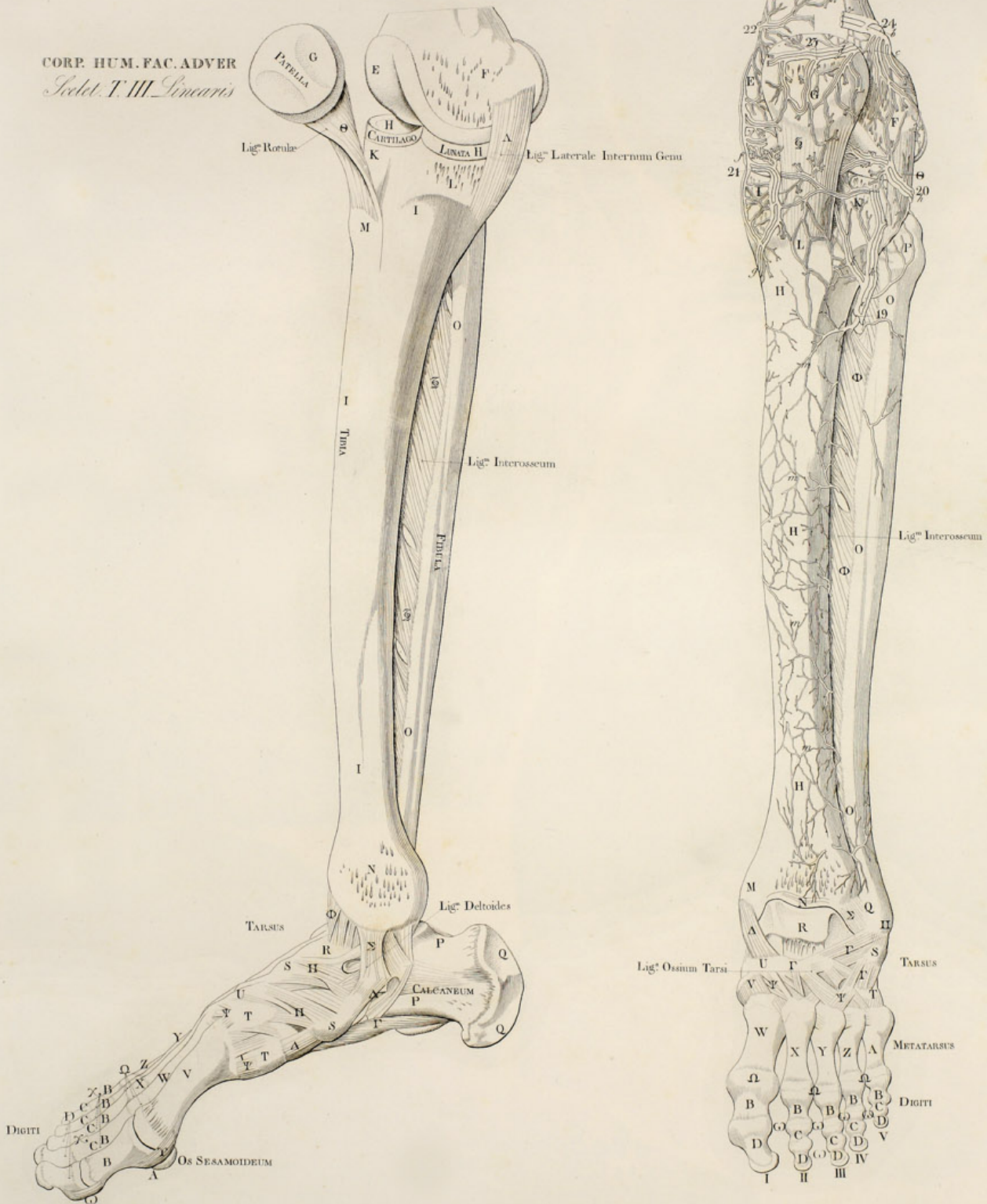

STRATUM TERTIUM *Tabula Specialis*

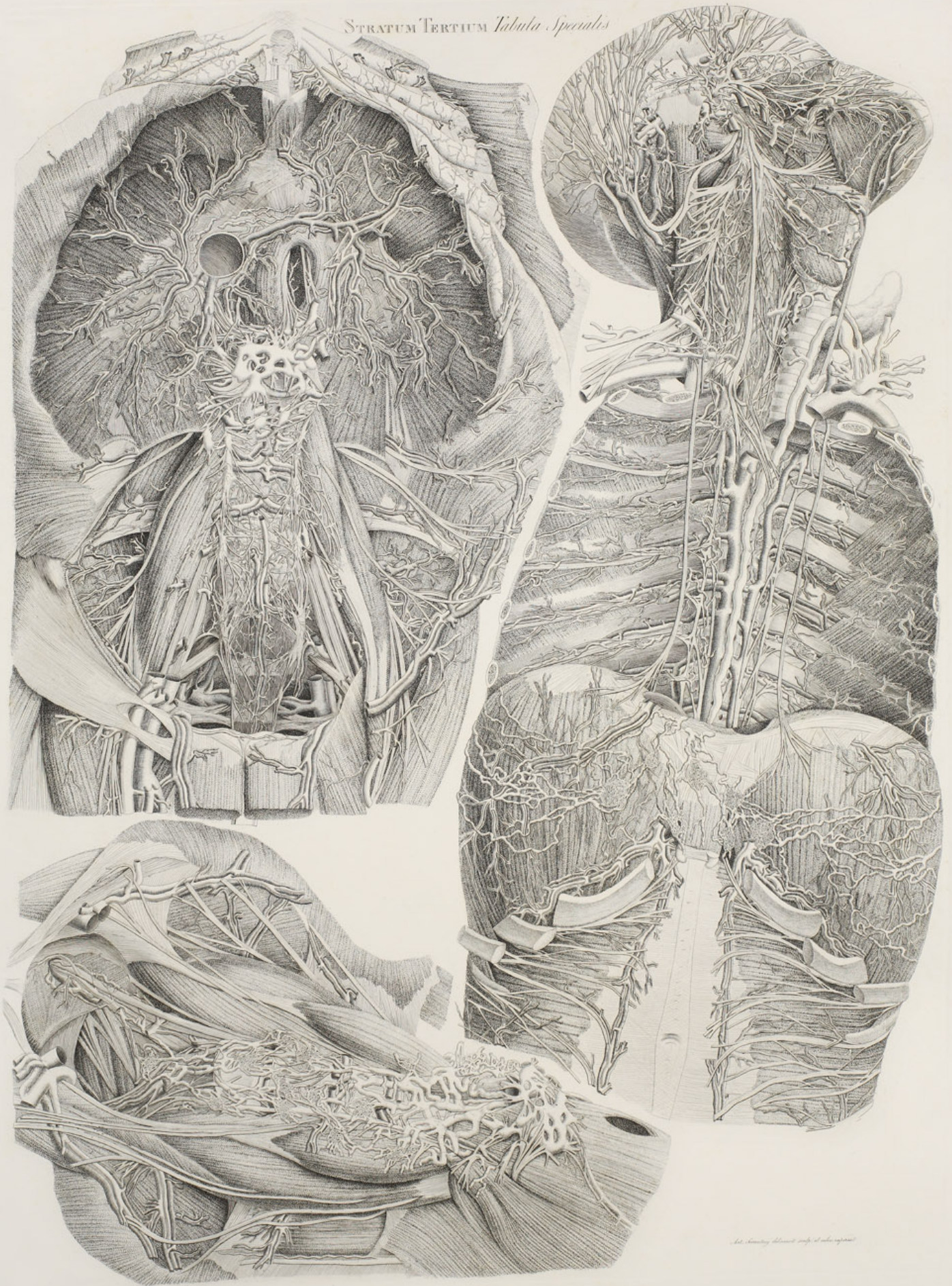

Ant. Veslingii delinavit sculp. et aedificavit

Fig. II^a

STRATUM TERTIUM *Tabula Specialis Sincaris*

Fig. I^a



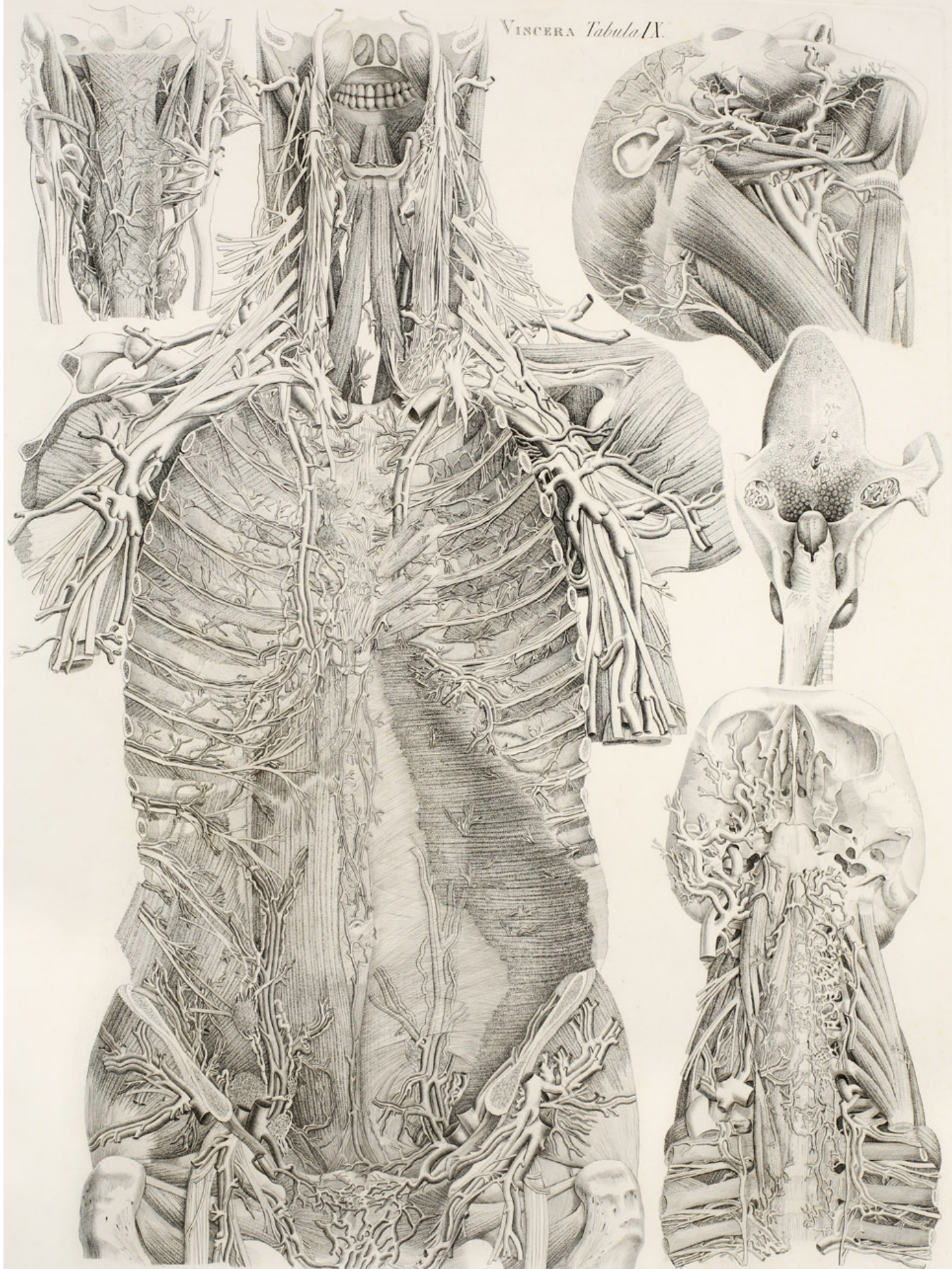

VISCERA Tabula IX.

Tab. Viscerum Tabula IX. (Tabula IX.)

Fic. II

VISCERA Tabula IX *Pincaris.*

Fic. III

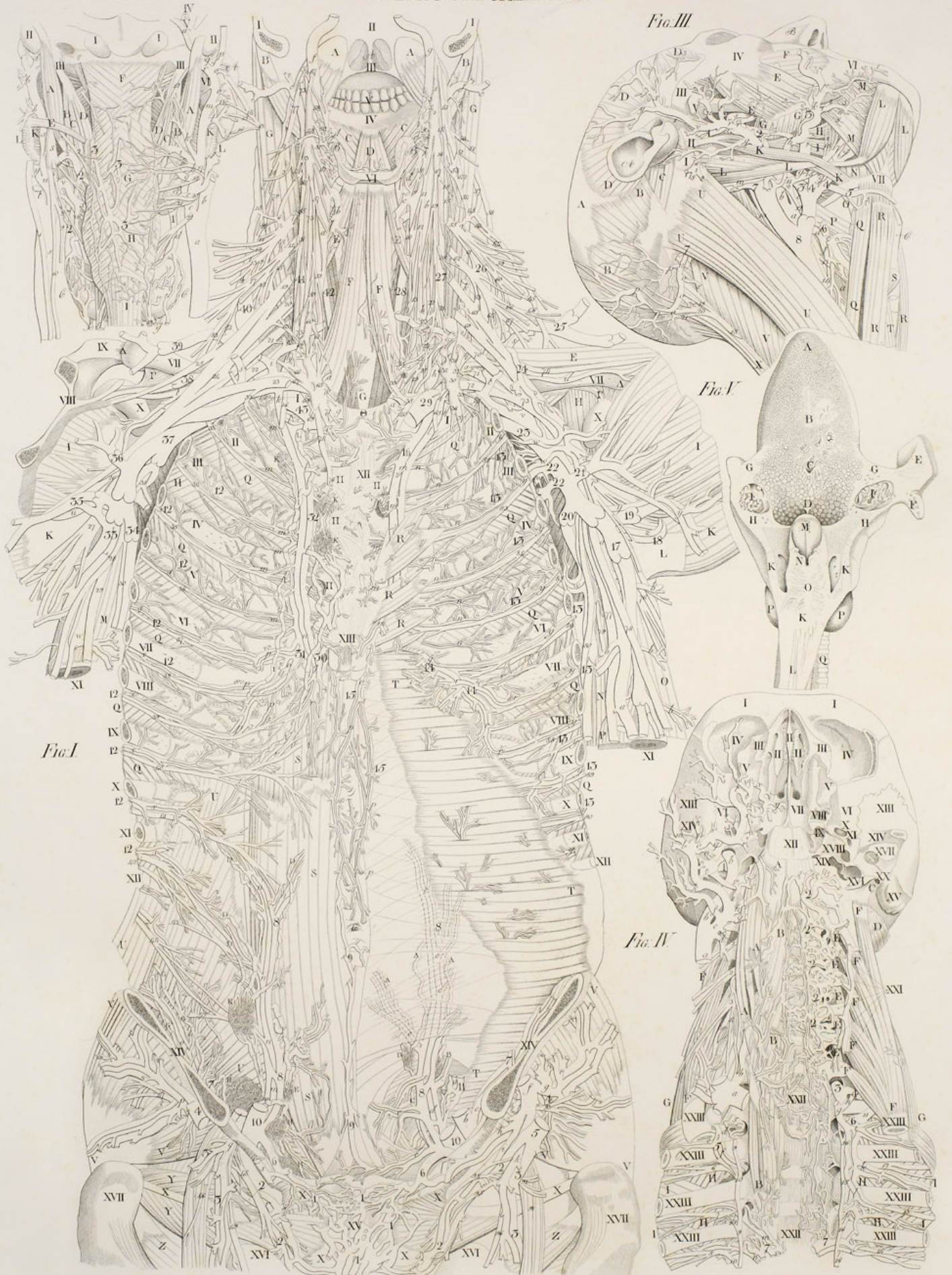

97

PAULI MASCAGNII
ANATOMIAE
UNIVERSAE
ICONES

FASCICULUS OCTAVUS

CORPORIS HUMANI,
FACIE AVERSA,
SCELLETUS, TABULA I. II. III.

VISCERA,
TABULA X.
TABULA XI.

*10 Tavole
3 piccole macchie
alle 3 prime tavole*

Mascagnii CORPORA HUMANI, FACIE AVERSA
Tabula 1

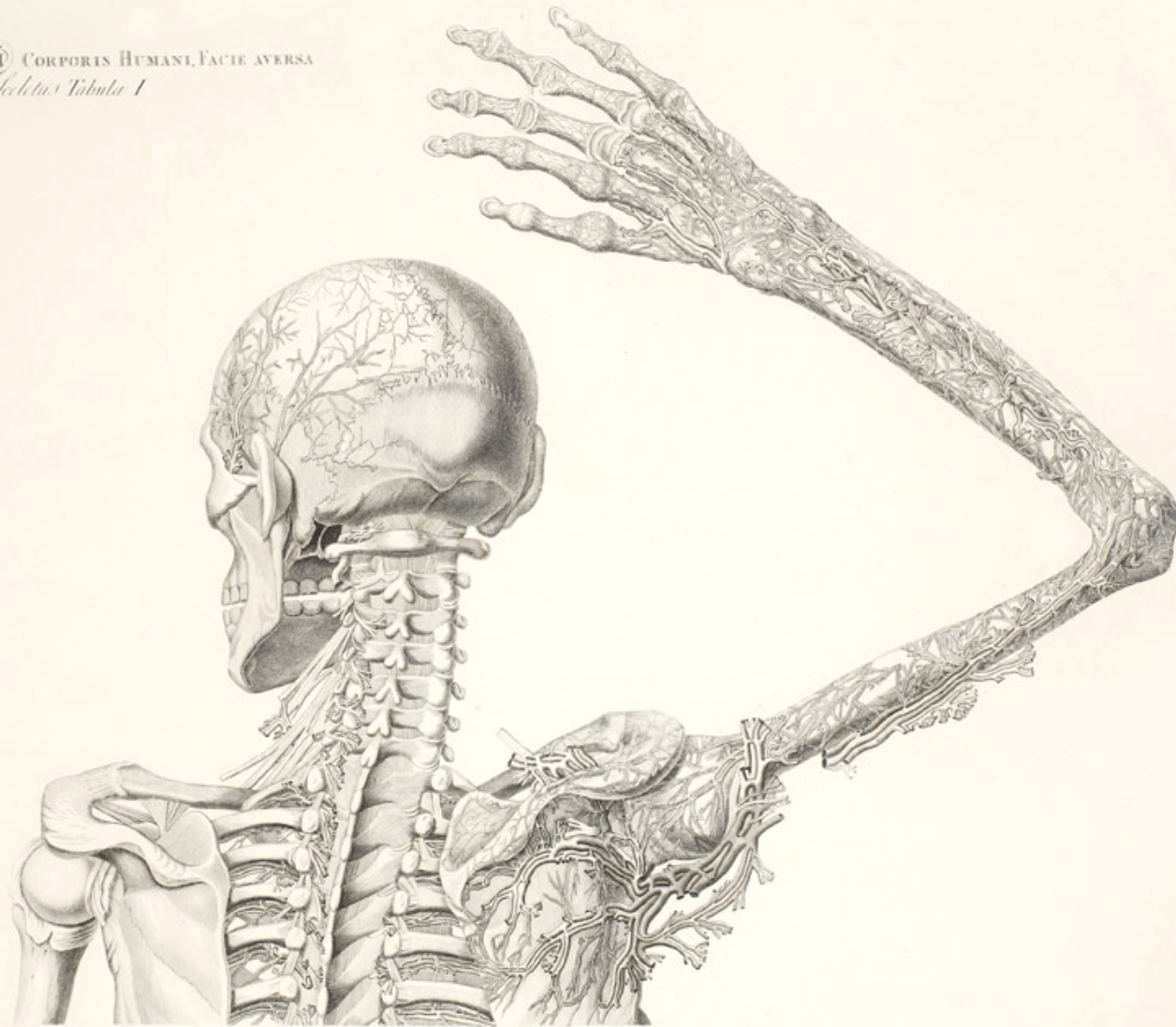

Mascagnii CORPORA HUMANI, FACIE AVERSA
Sceletus Tabula I. Sinistris

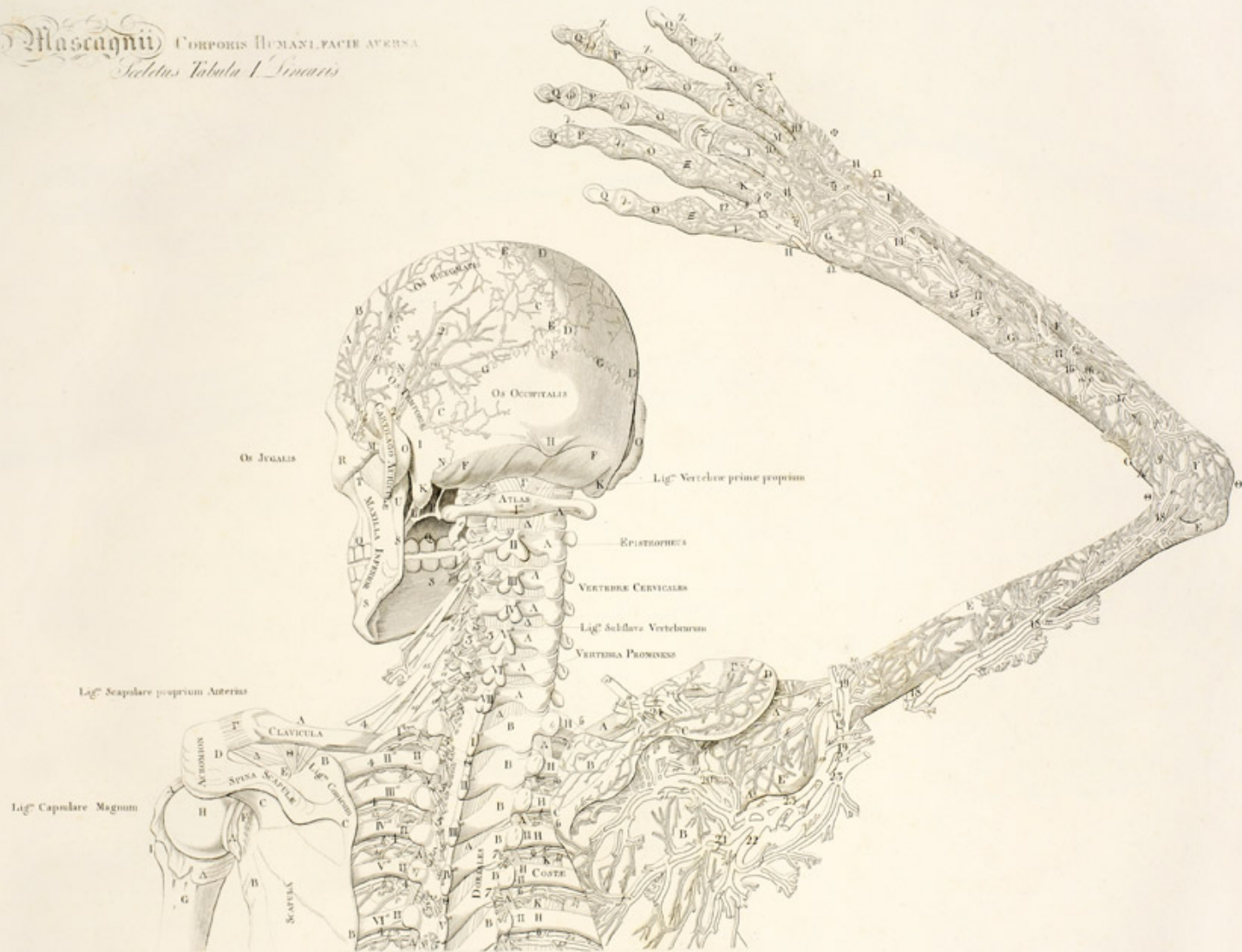

CORP: HUM: FAC: AVER:
Scelet: T. II.

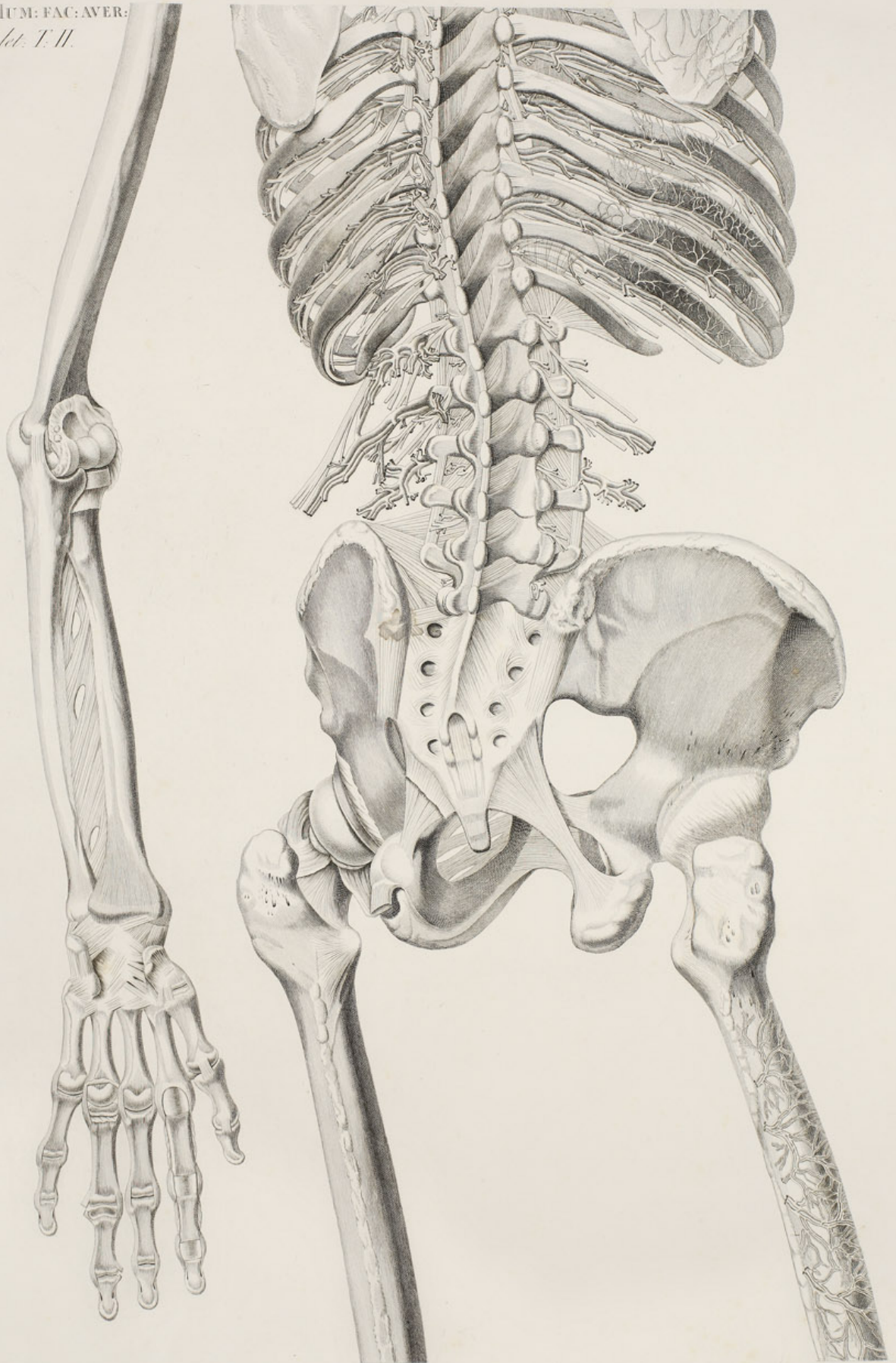

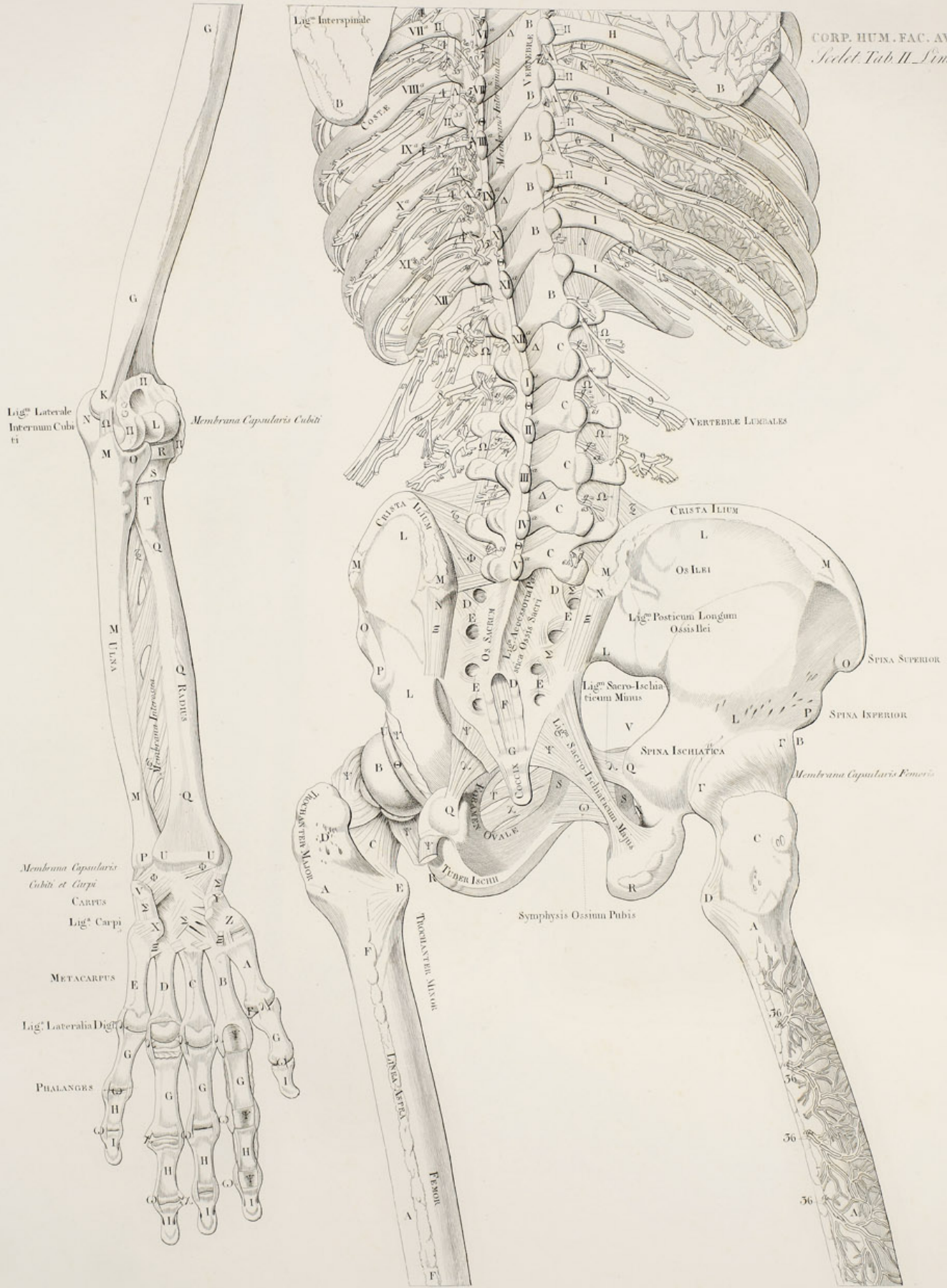

CORP. HUM. FAC. AVER
Tabl. T. III.



CORP: HUM: FAC: AVER:
Tabl. T. III. Sincaris

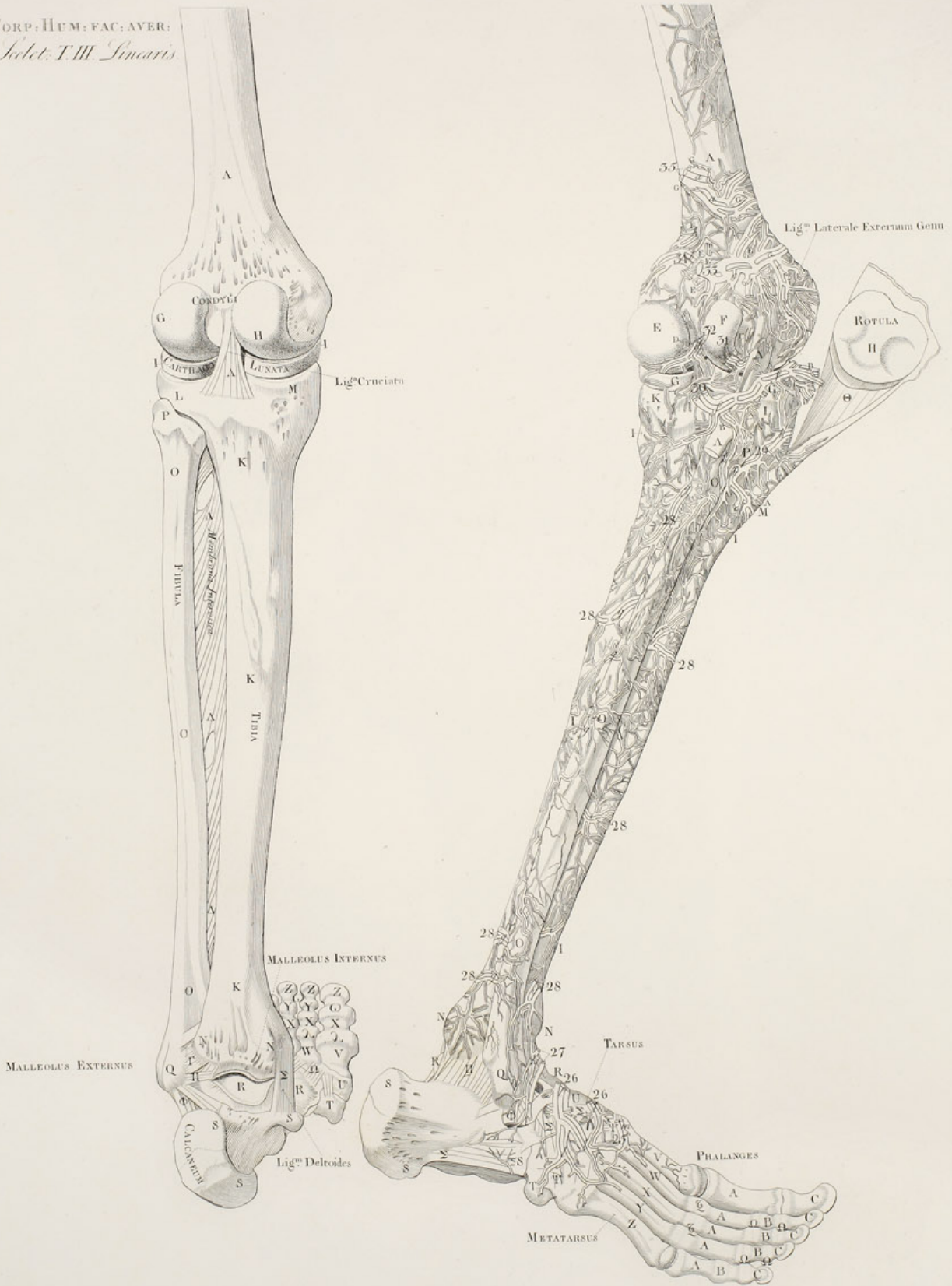

Viscera. *Tabula X.*



VISCERA. Tabula I. *Lincaus*



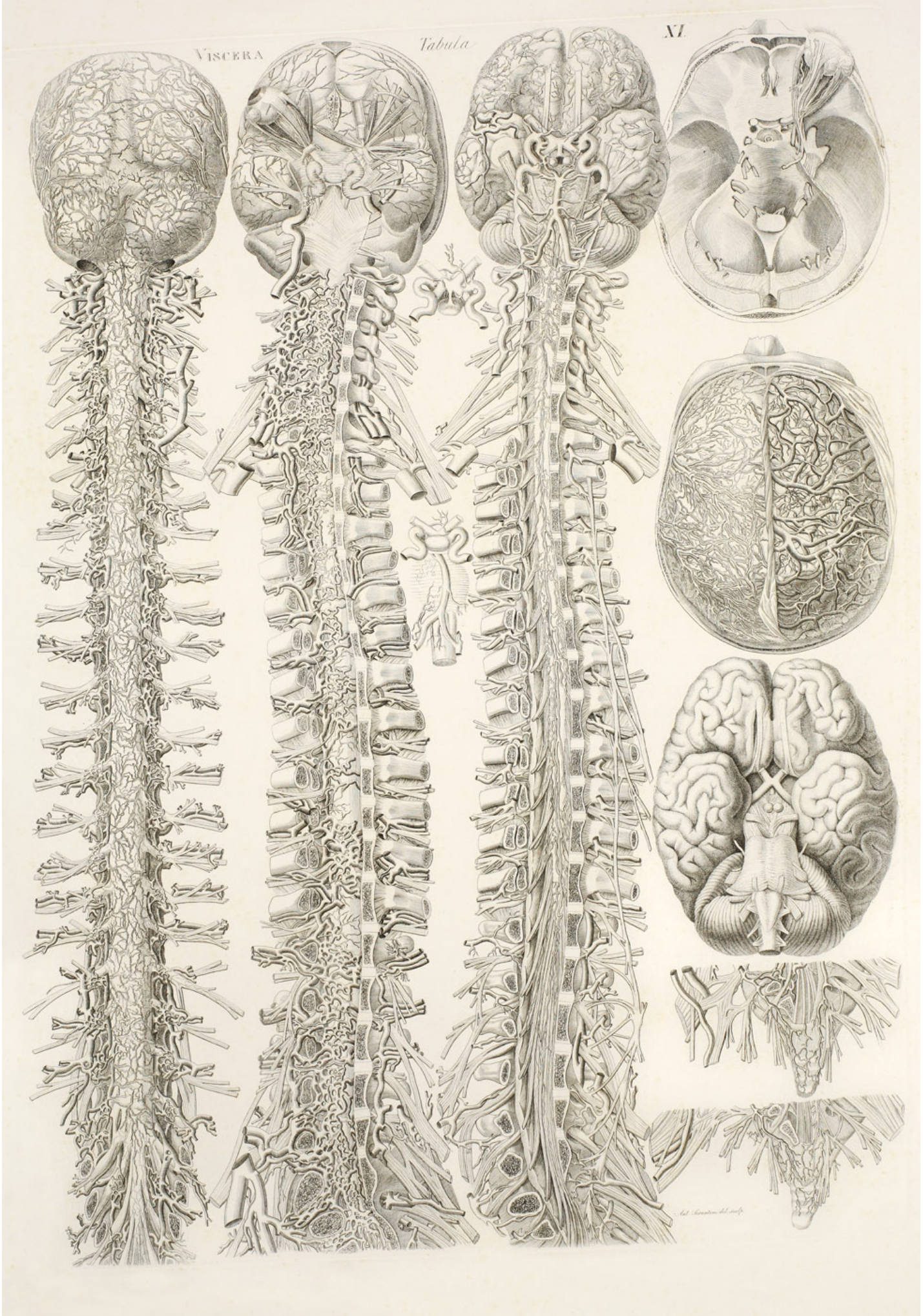

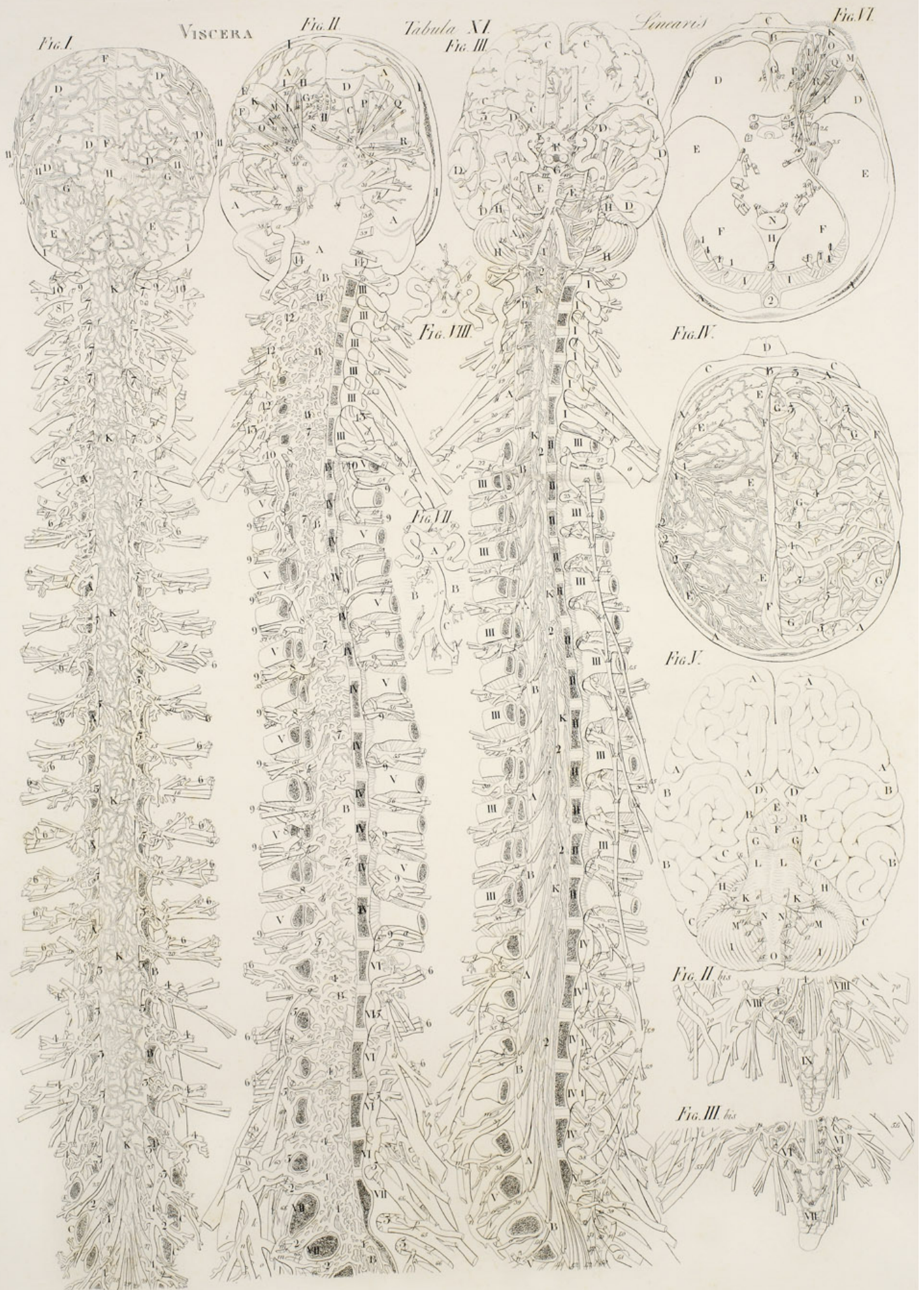

16

PAULI MASCAGNII
ANATOMIAE
UNIVERSAE
ICONES

FASCICULUS NONUS
ET NOVISSIMUS

CORPORIS HUMANI VISCERA.
TABULA XII.
TABULA XIII.
TABULA XIV.
TABULA XV. ET ULTIMA.

*9 Tavole
tutte perfette*

VISCERA *Tabula XII*

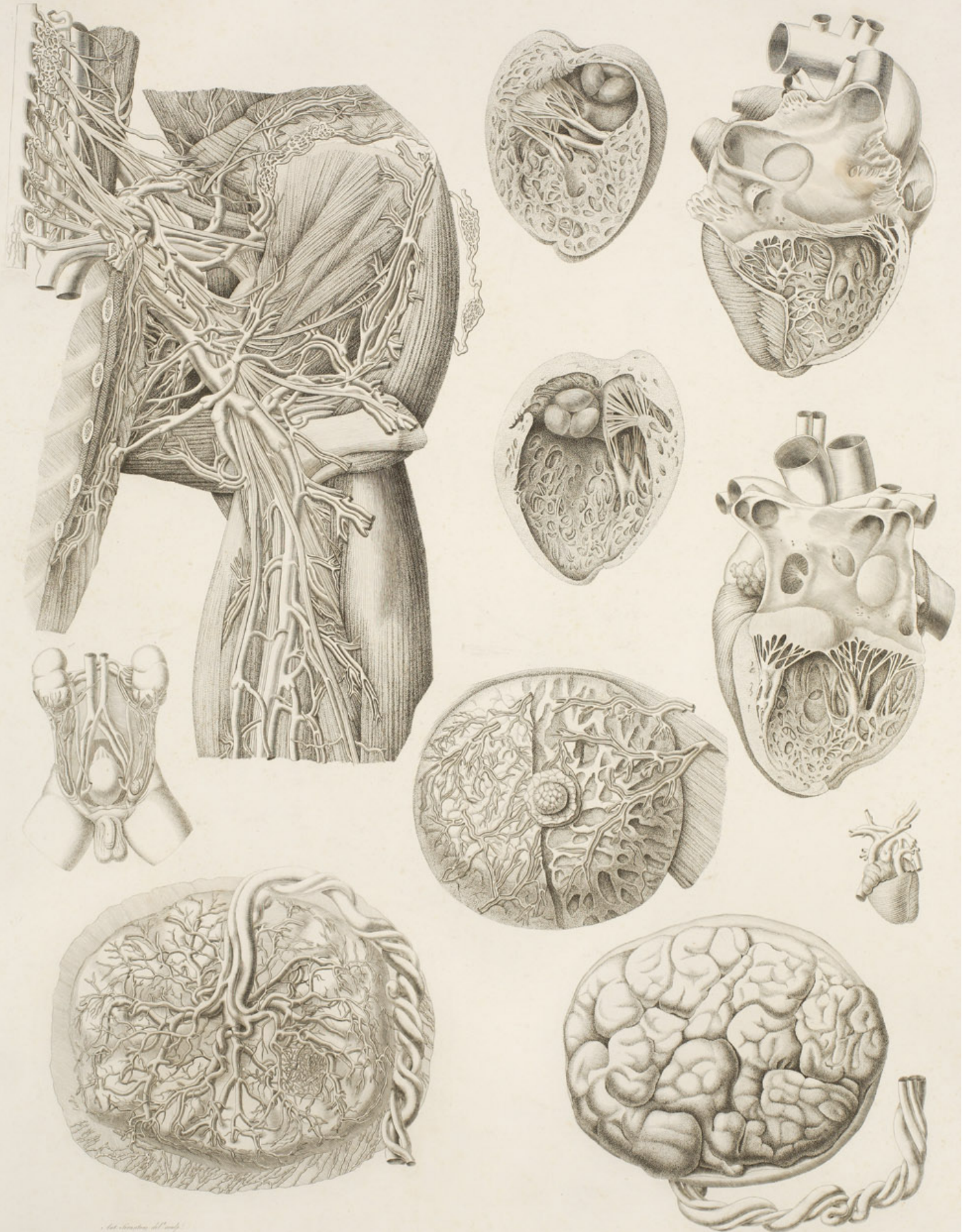

VISCERA *Tabula XII - Sencaris*



Viscera *Tibula XIII*

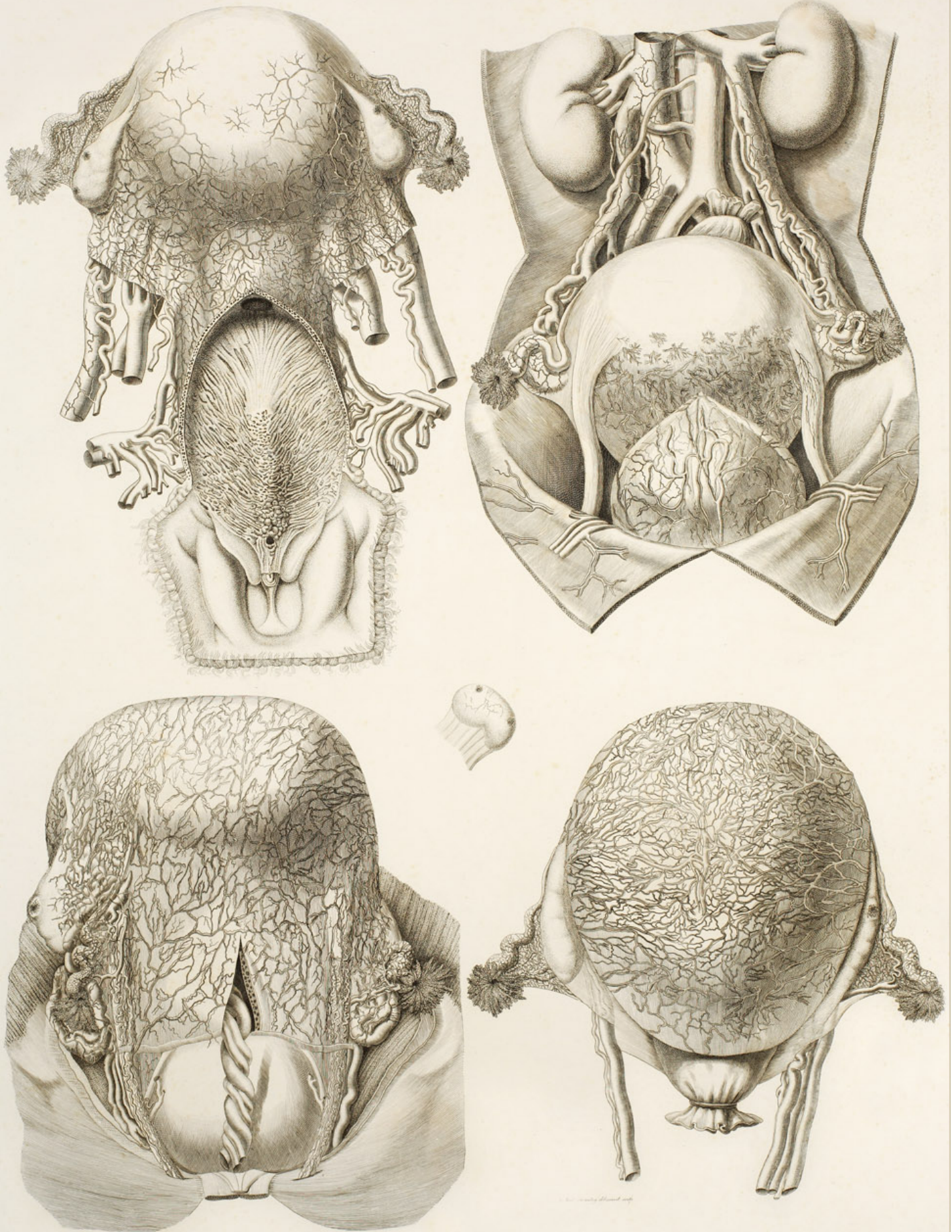

VISCERA Tabula XIII. Pancratis

Fig. II.

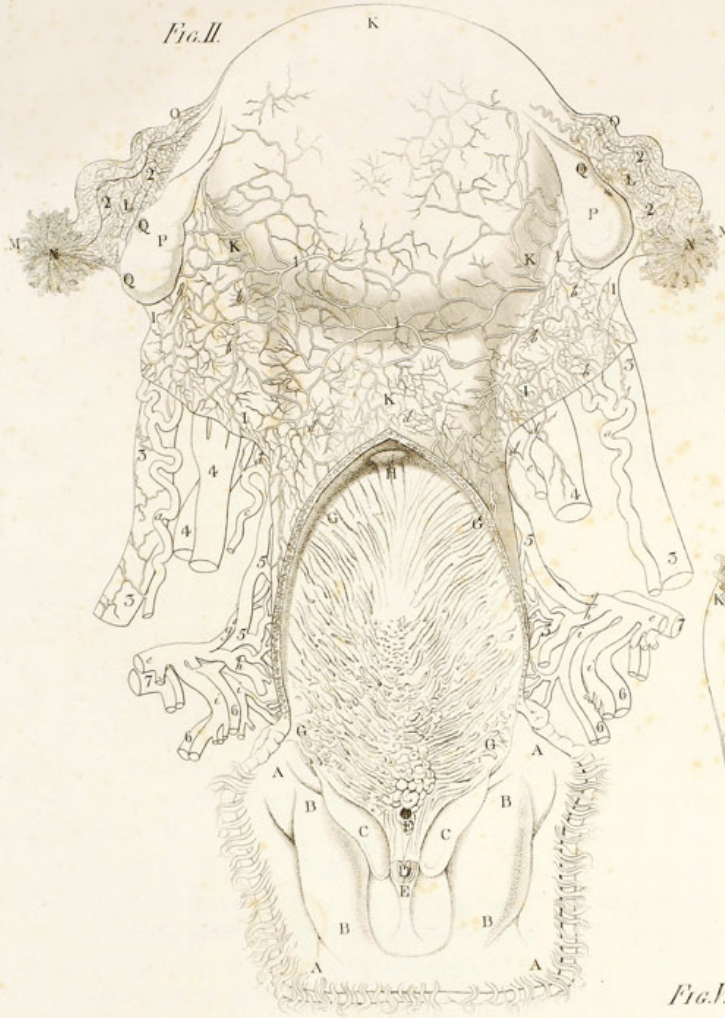

Fig. I.



Fig. III.



Fig. V.



Fig. IV.



Viscera Tabula XVII.

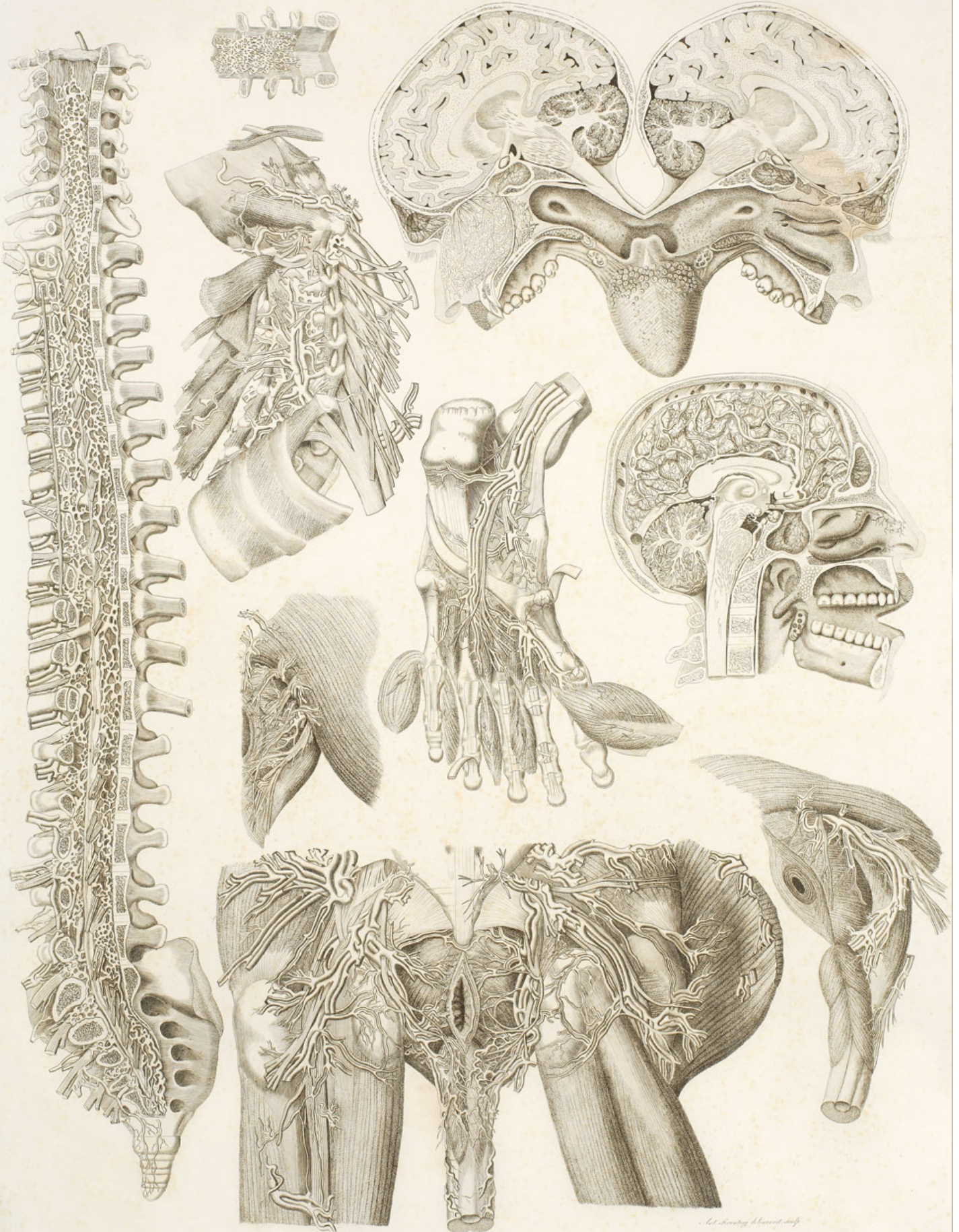

Viscera Tabula XIV. Sincaris



VISCEA Tabula XVI.



VISCERA Tabula XV. Sincaris

Fig. I

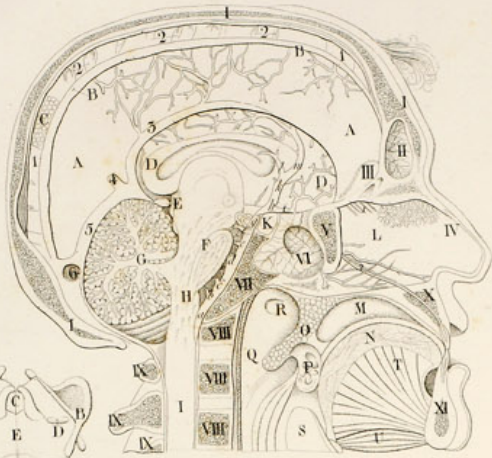

Fig. II

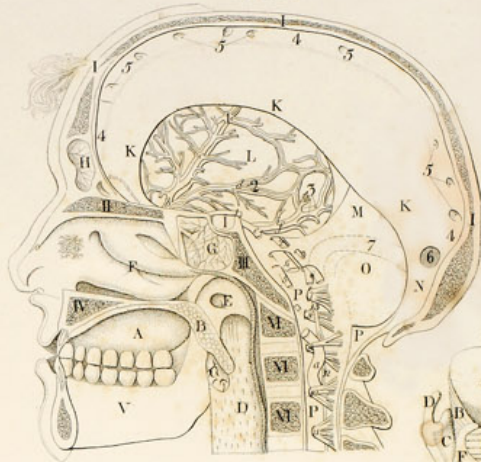

Fig. II

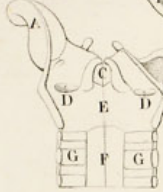

Fig. I

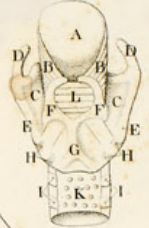

Fig. III

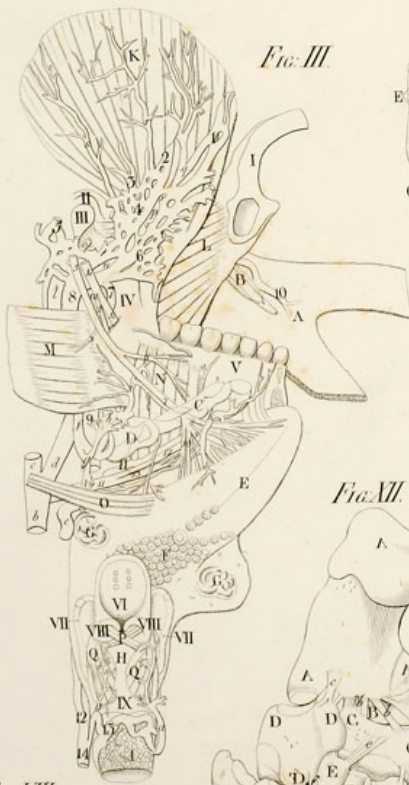

Fig. II



Fig. I

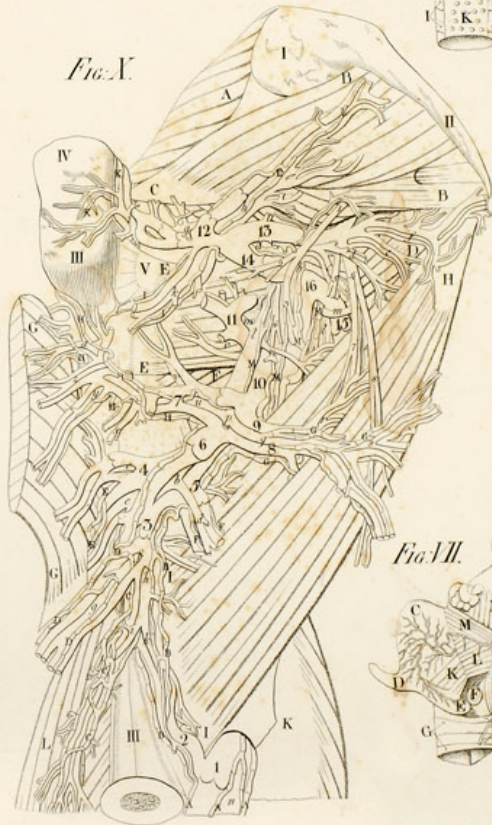

Fig. III

Fig. III



Fig. IV

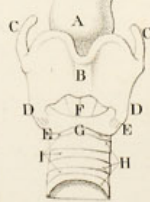

Fig. III



Fig. II

