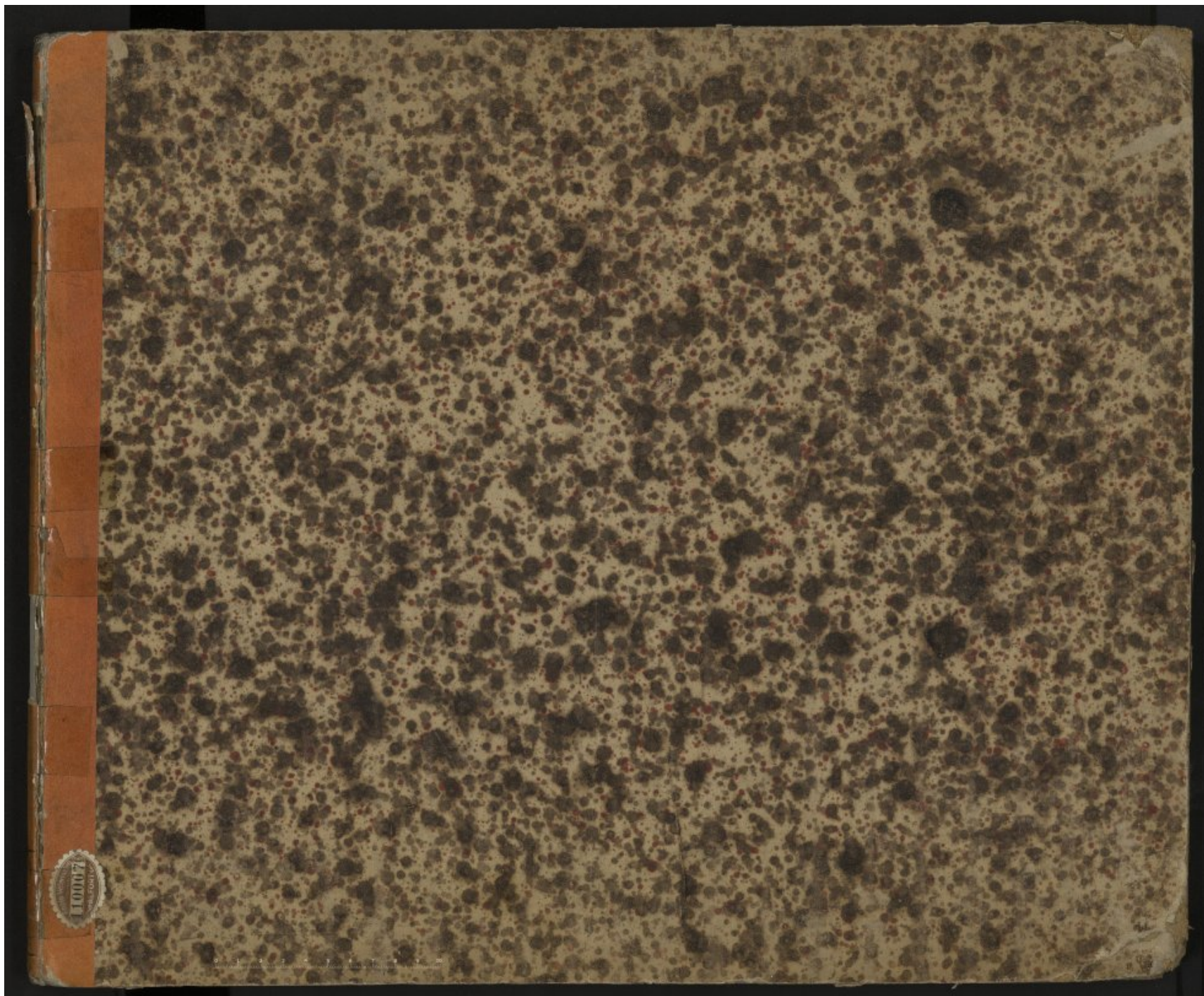


*Bibliothèque numérique*

**medic@**

**Gurlt, Ernst Friedrich . Anatomie des  
Pferdes**

*Berlin : G. Reimer, 1831-1832.*

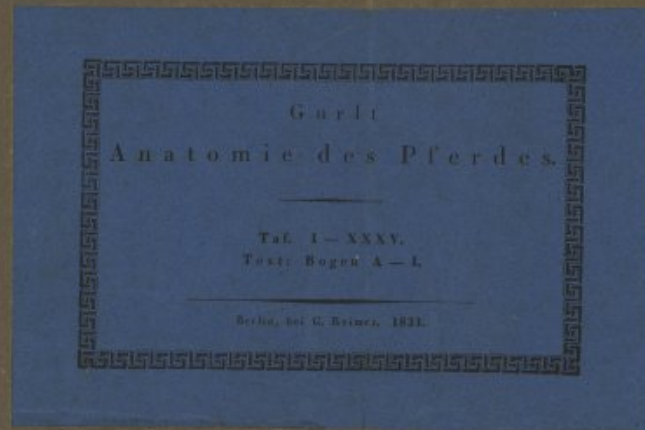




N° 110007

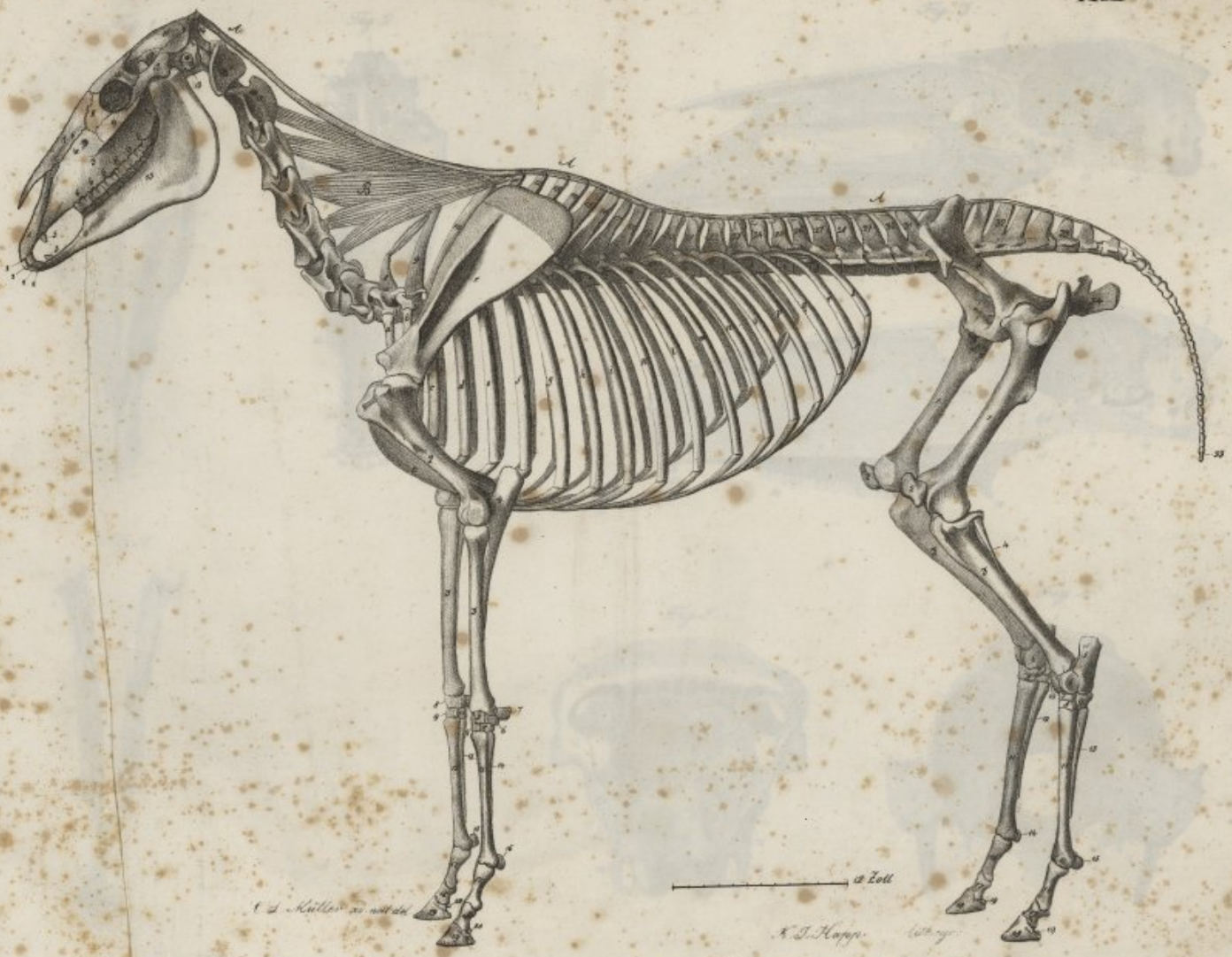
— F. 341 — 110.007

— 2 volumes et 1 atlas —





TAB. I.



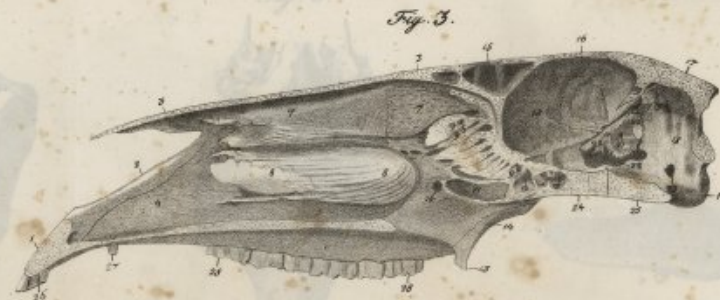
1. 2. Kiehlen an nördl.

2 Zoll

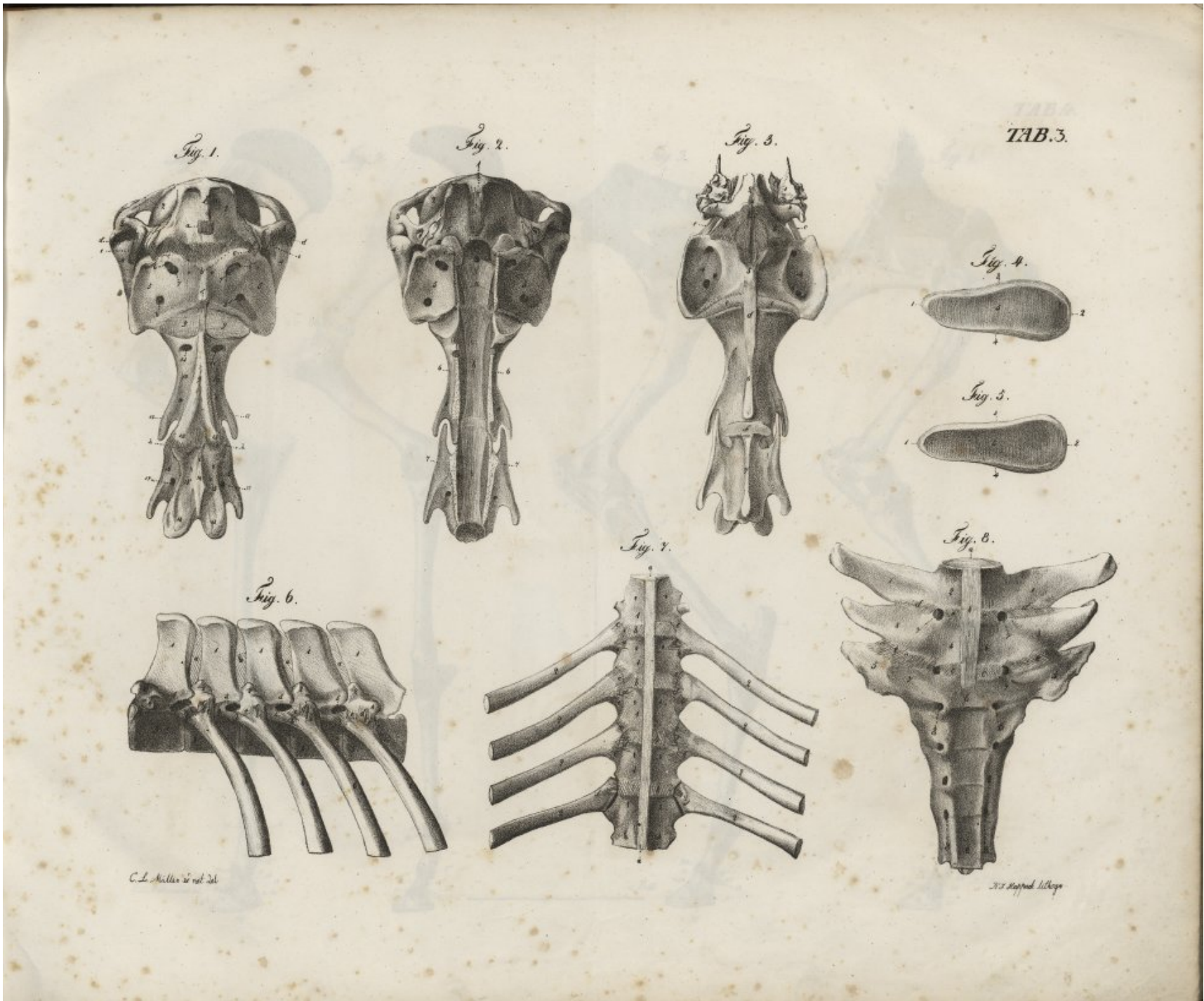
K. J. Hagen del.

W. H. Schlegel sculp.

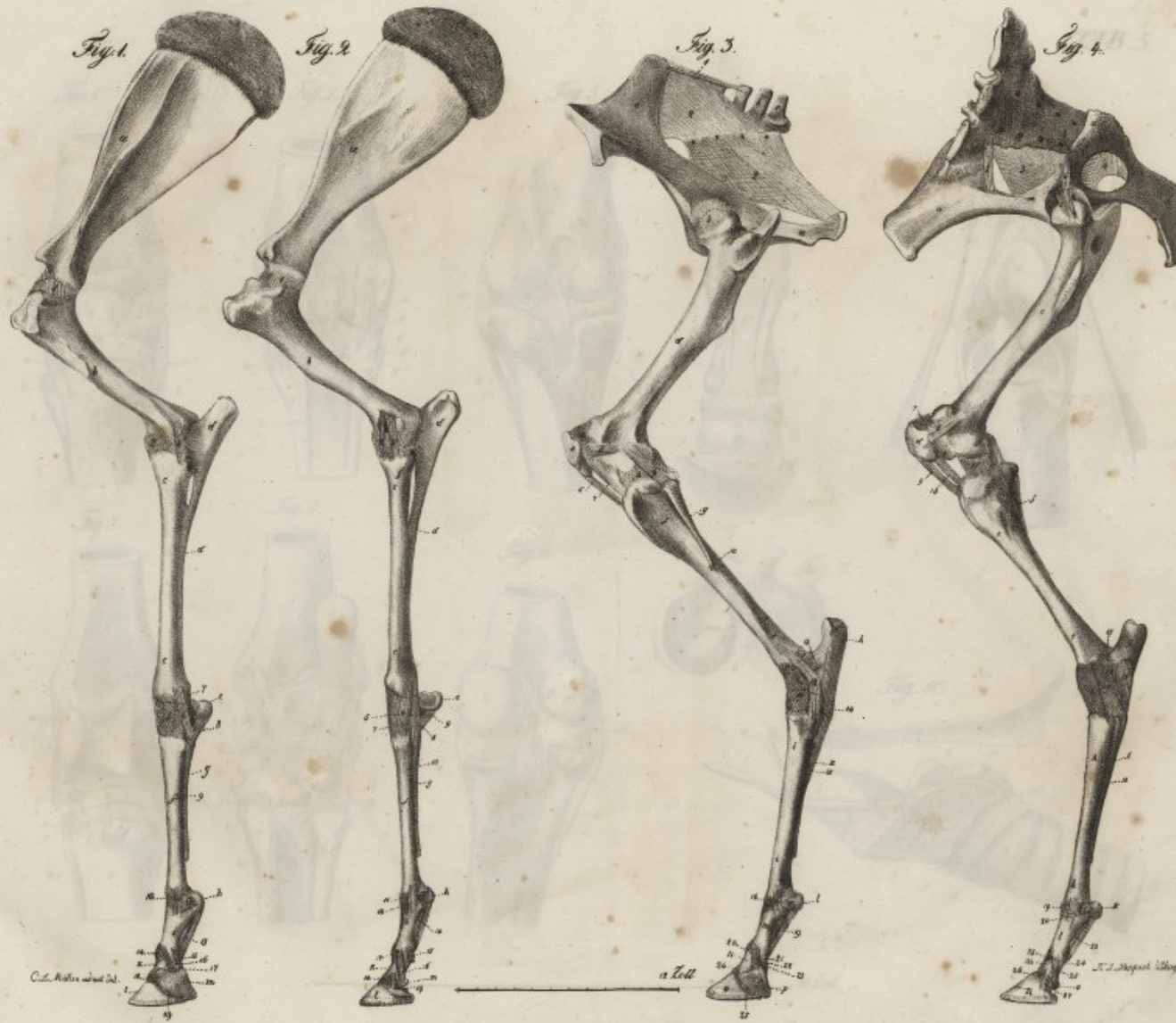




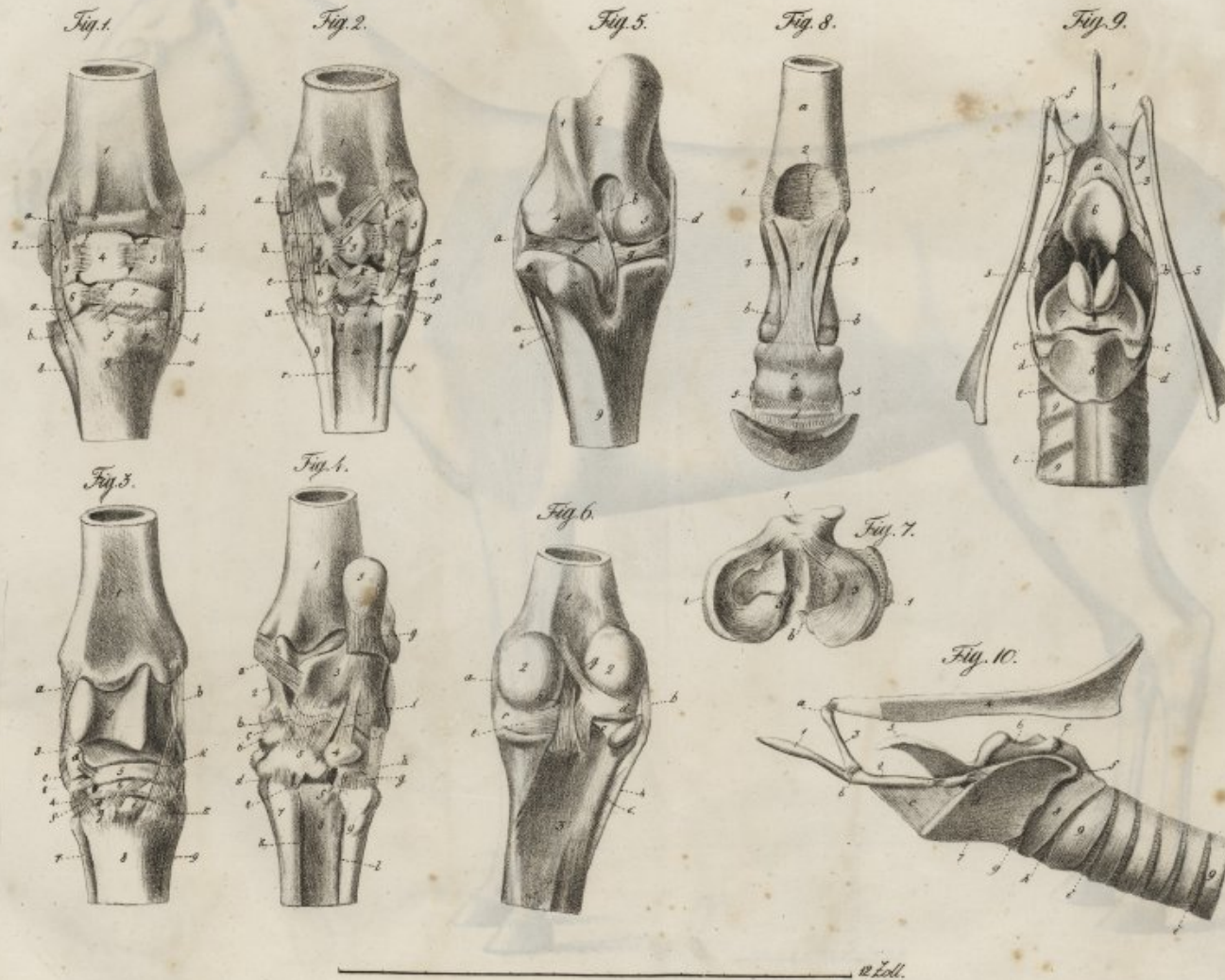
(L. Müller ad nat. del.)







TAB. 5.

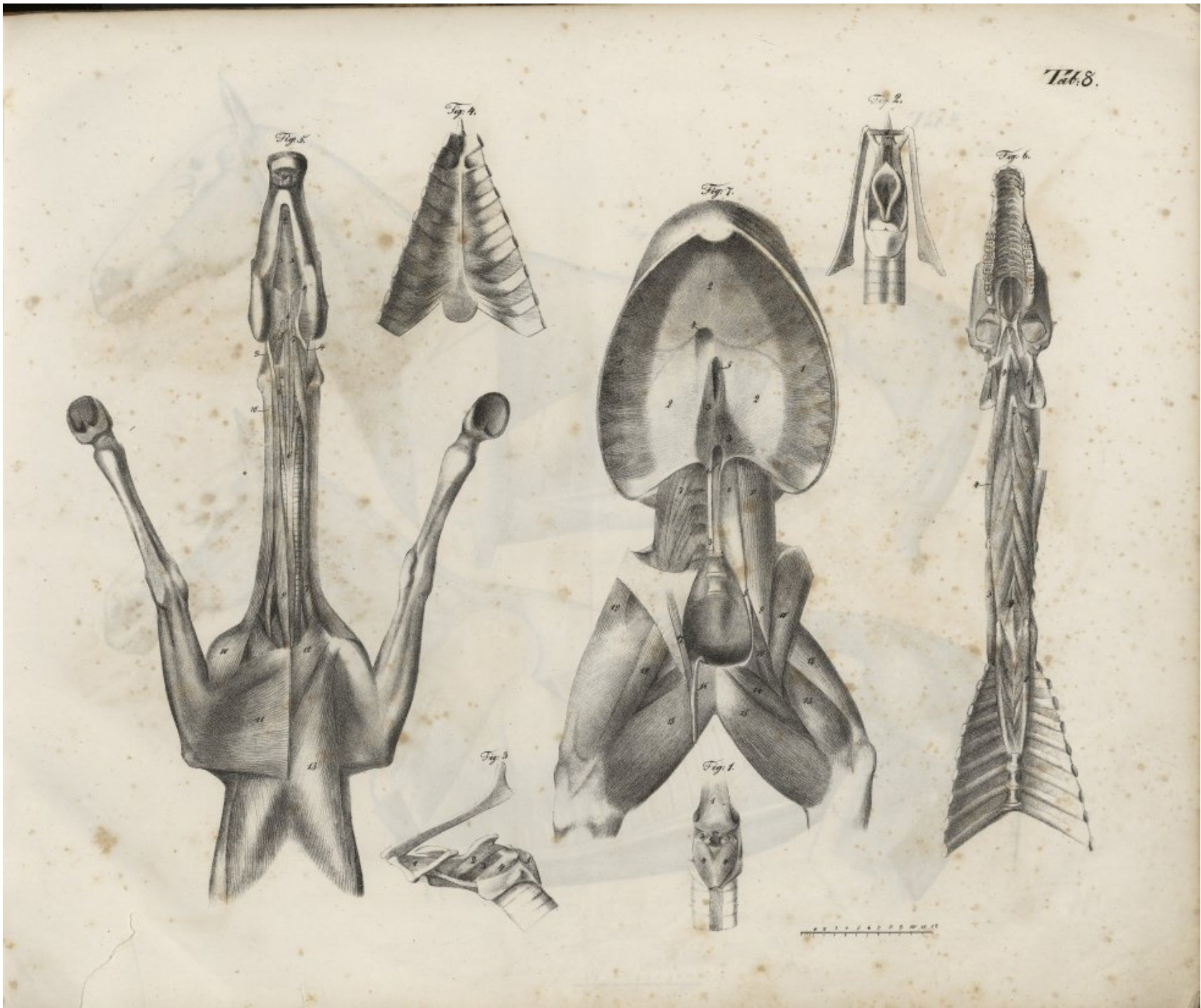








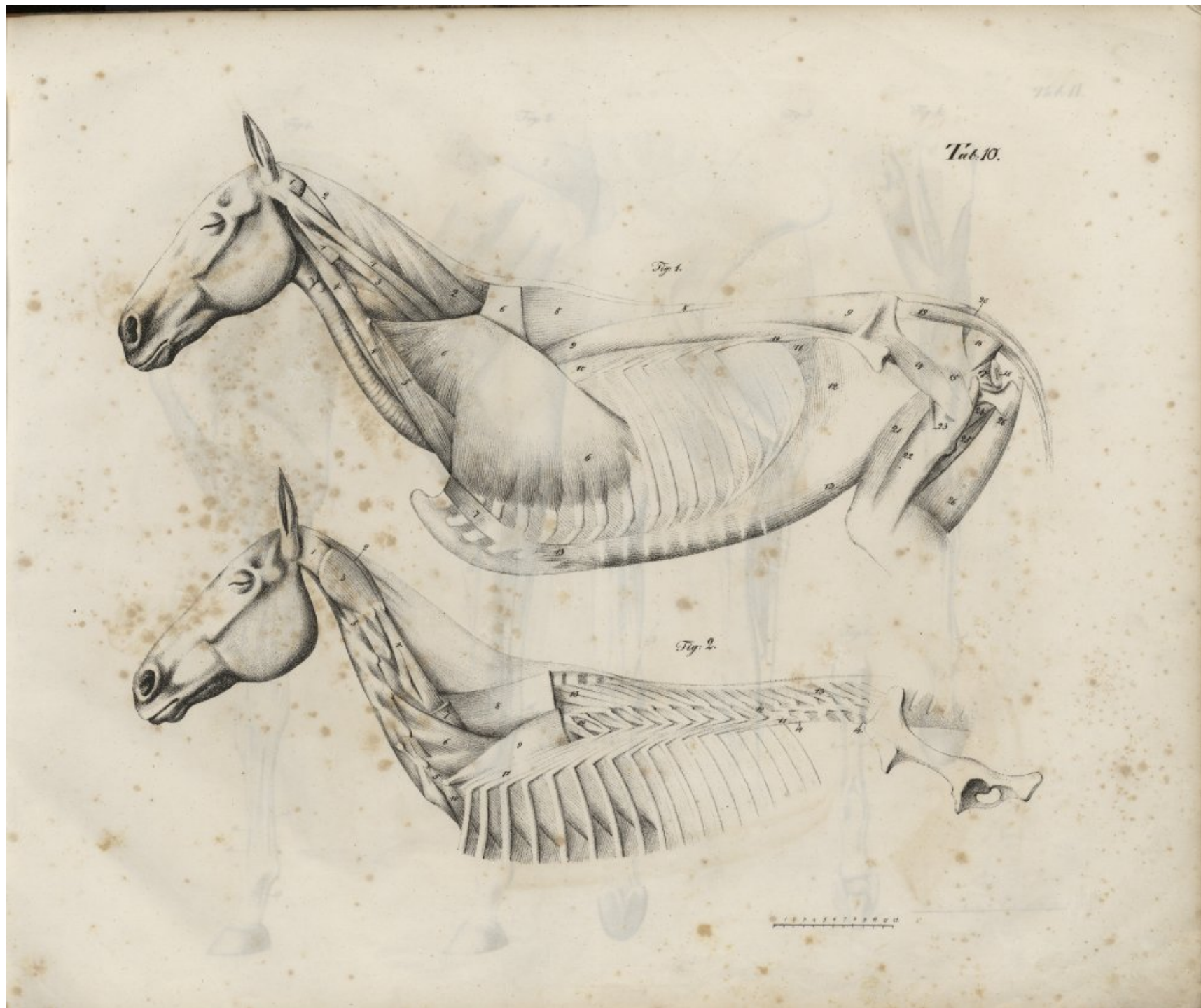






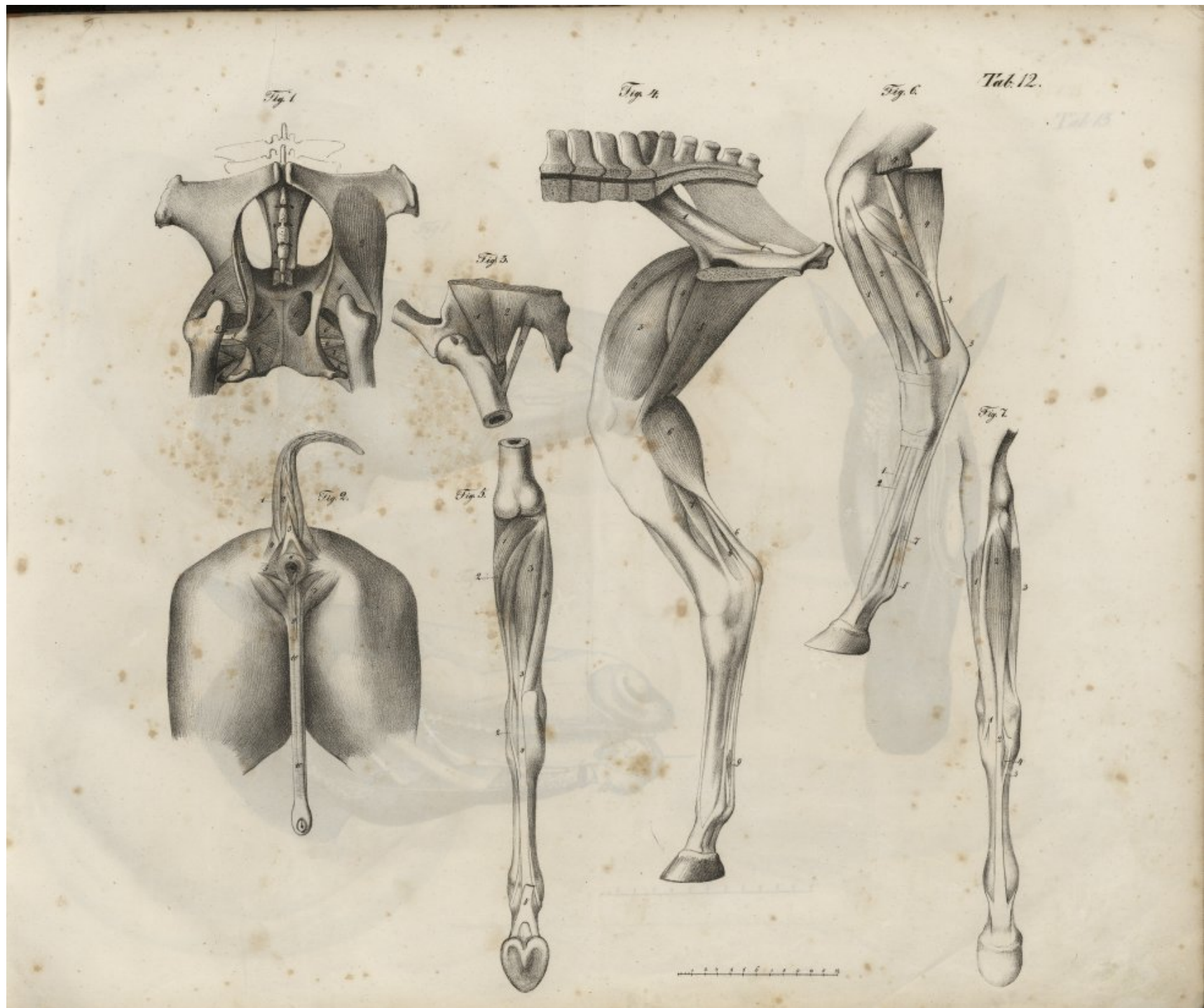














Pl. 14

Tab. 13

Fig. 1



Fig. 2

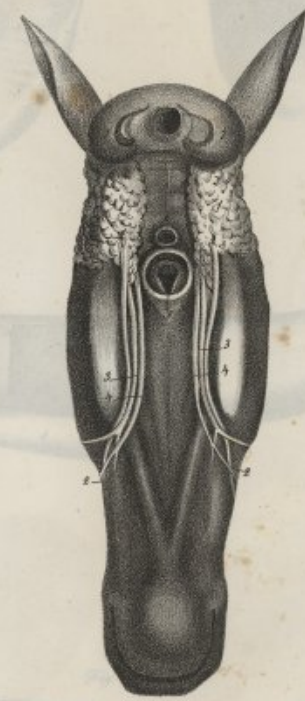
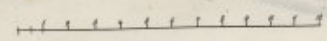
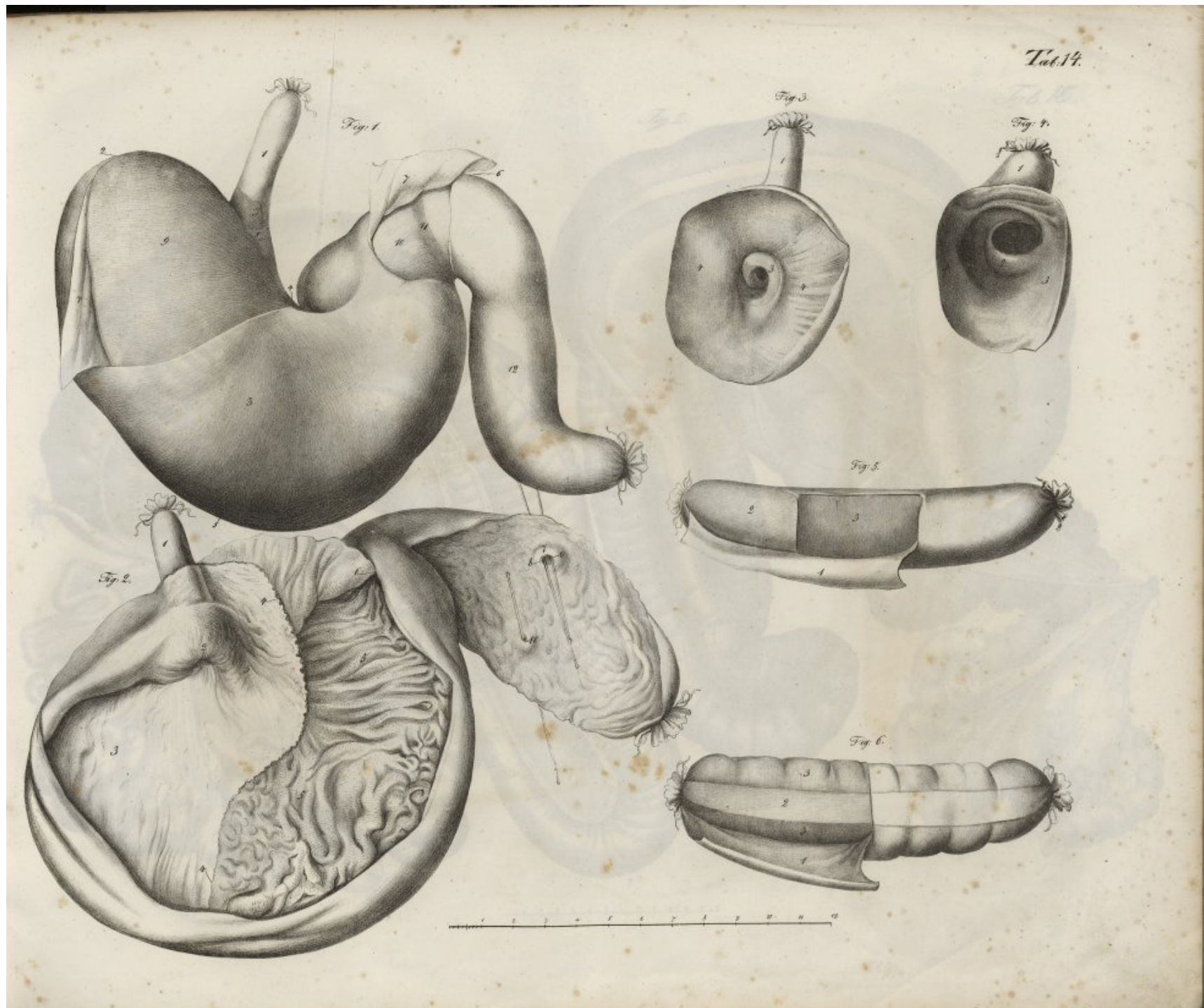


Fig. 3









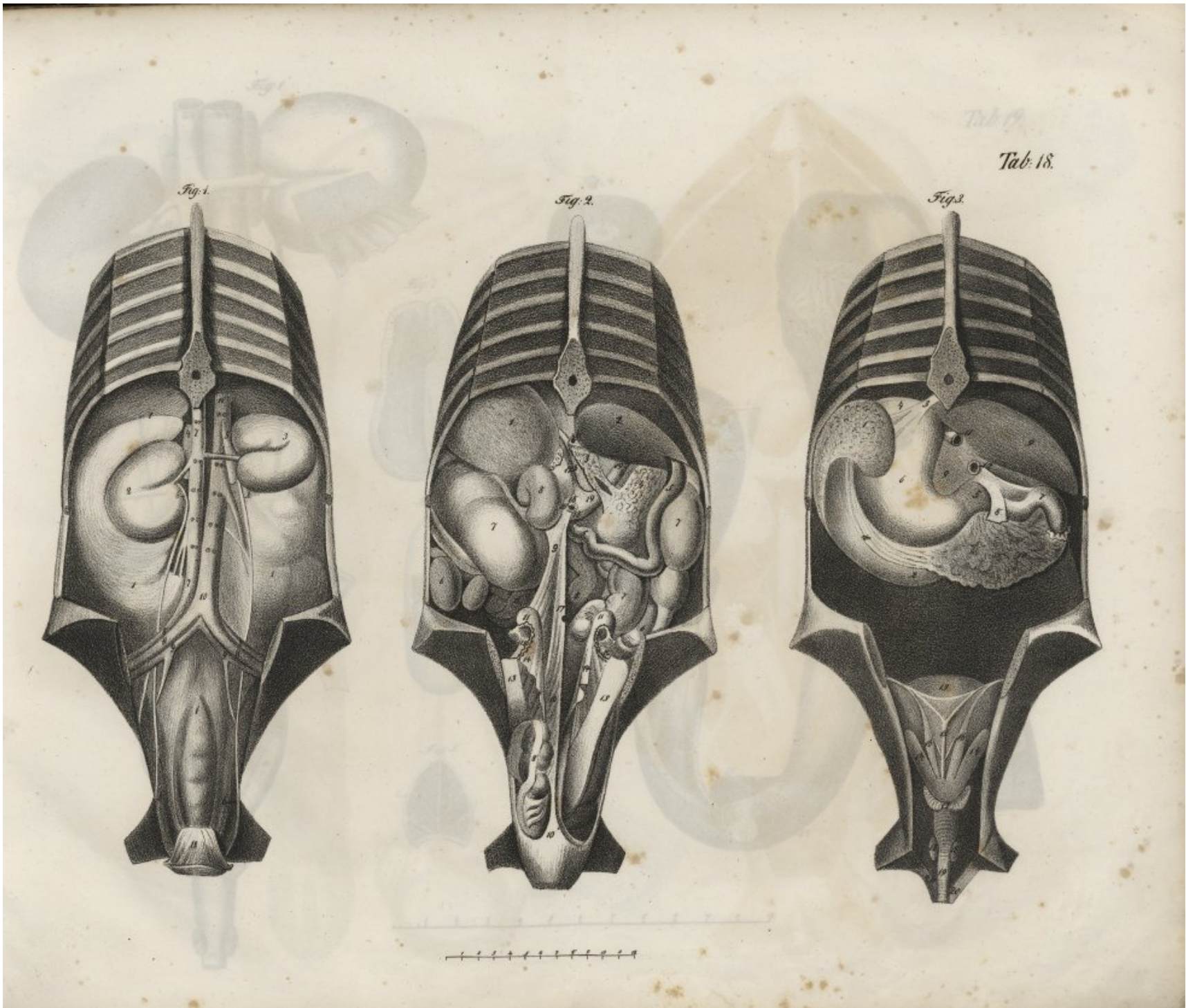




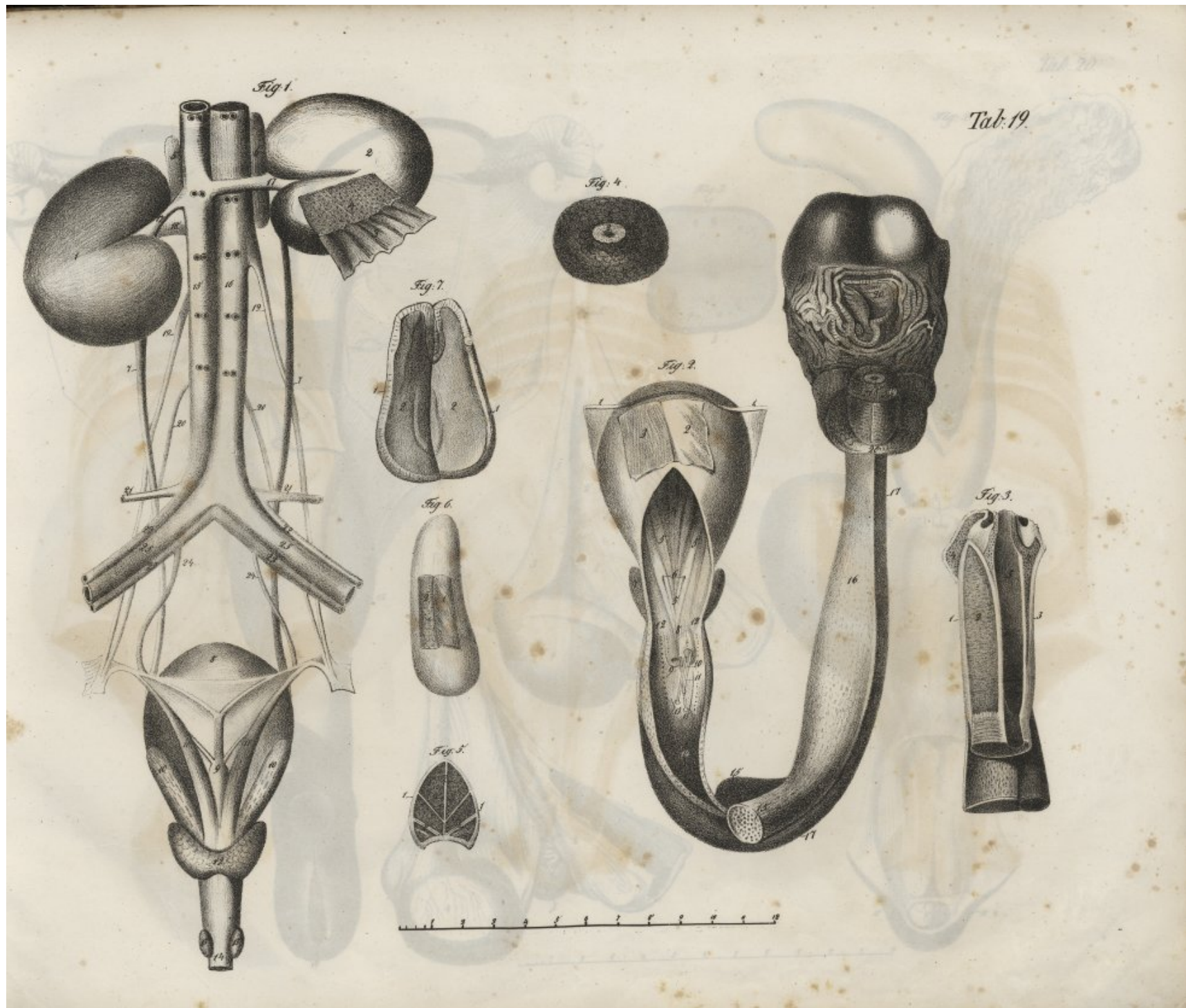
















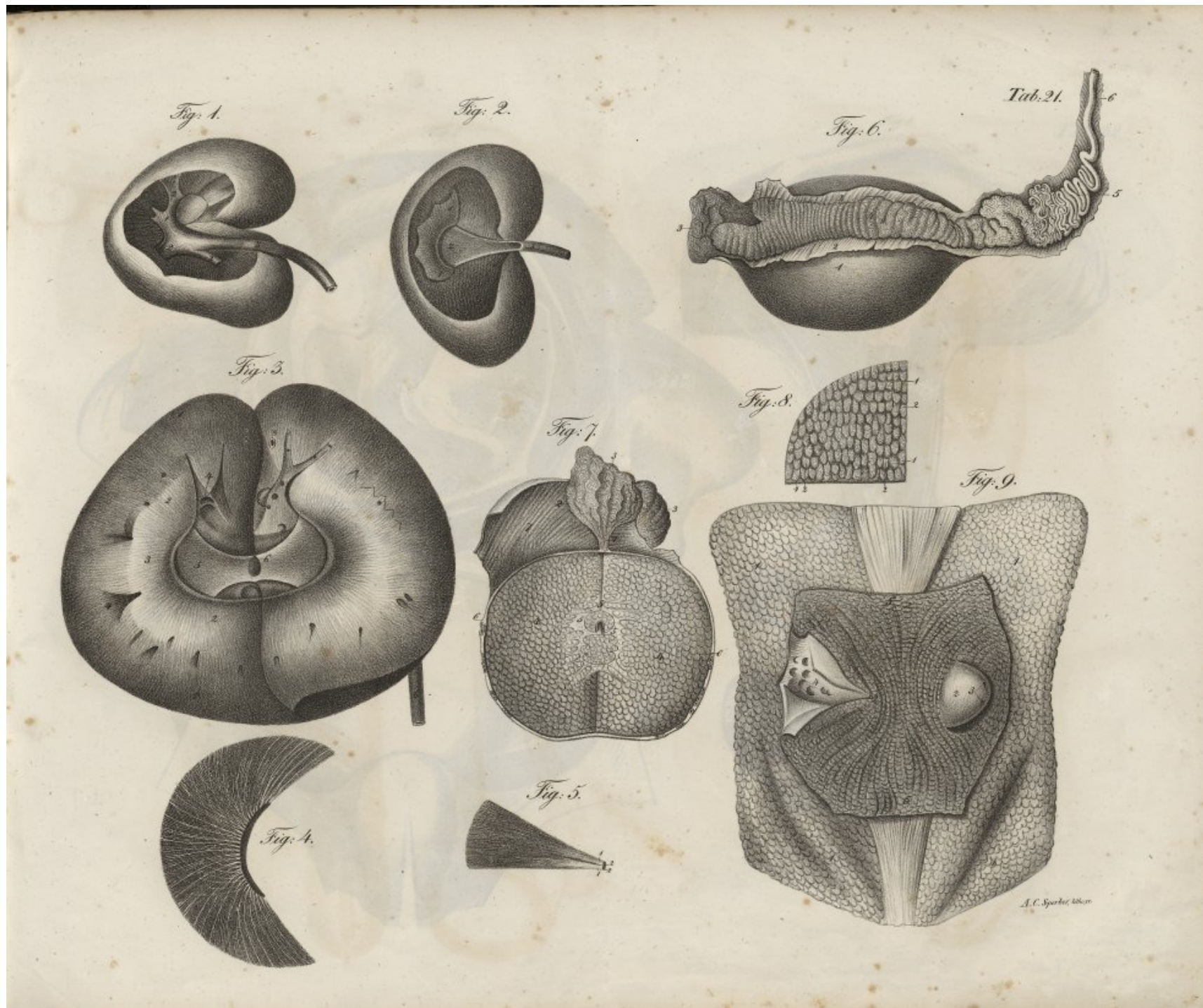








Fig. 2.



Fig. 1.



Fig. 3.



Fig. 5.



Fig. 6.

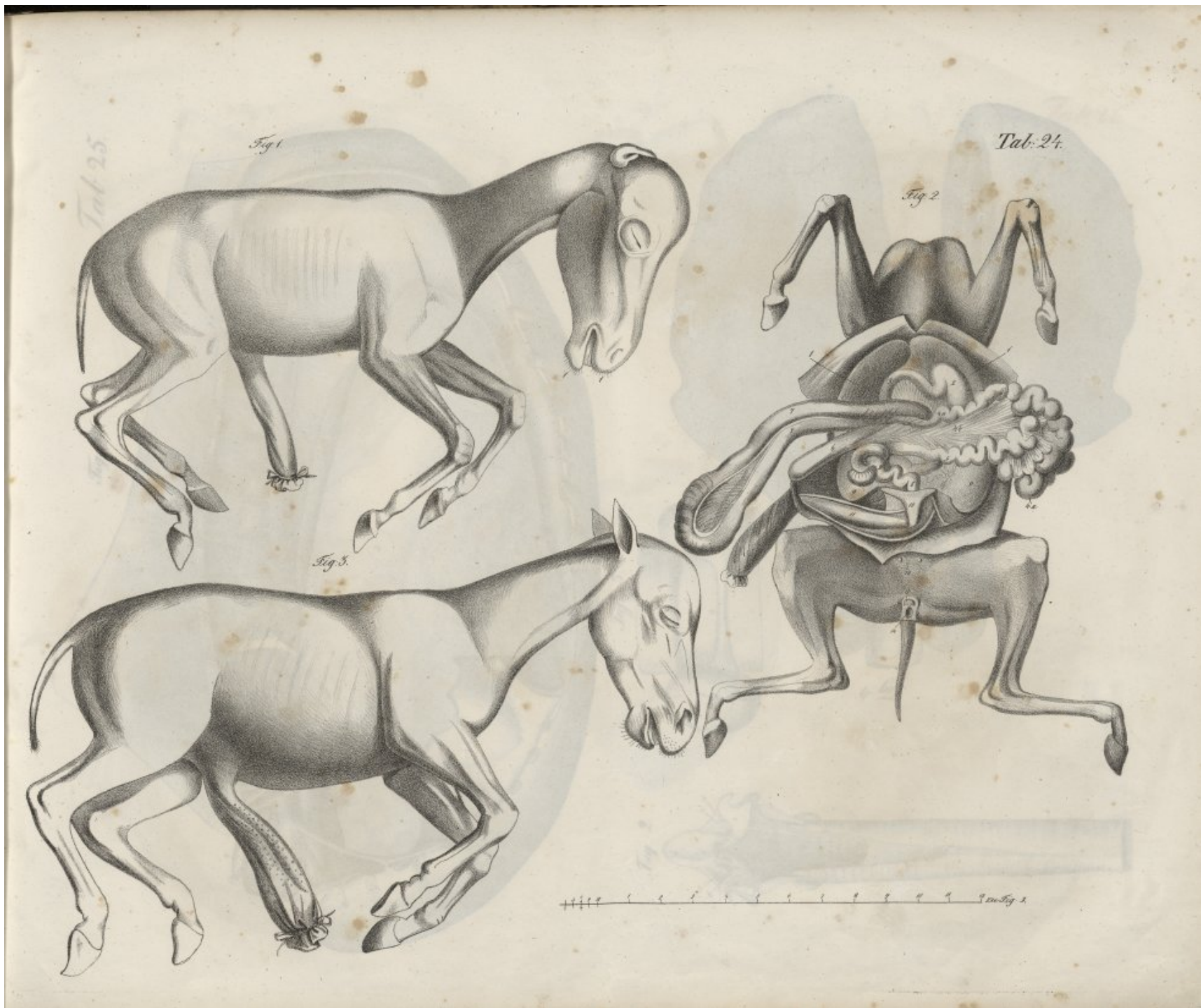


Fig. 4.

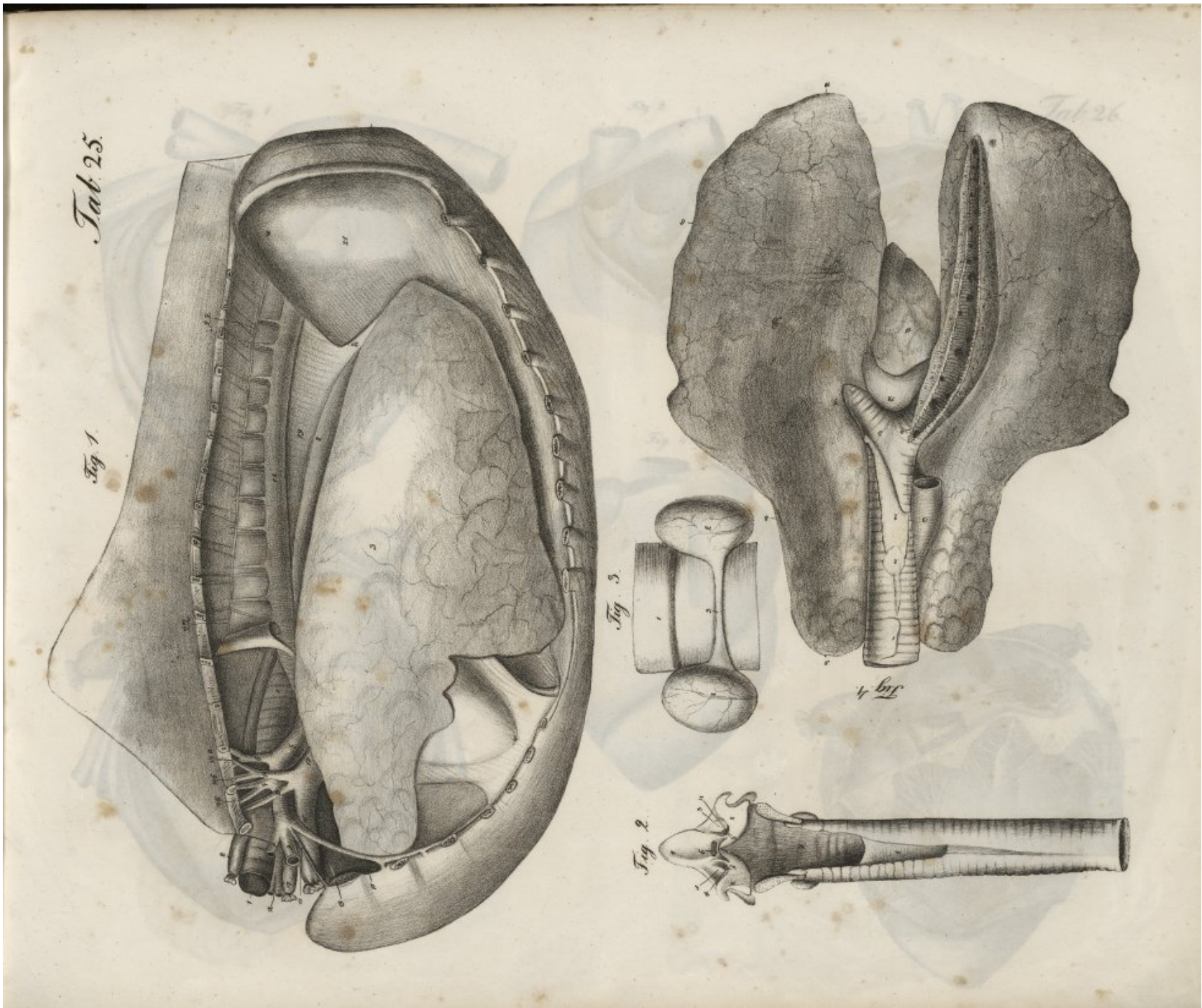


Fig. 7.

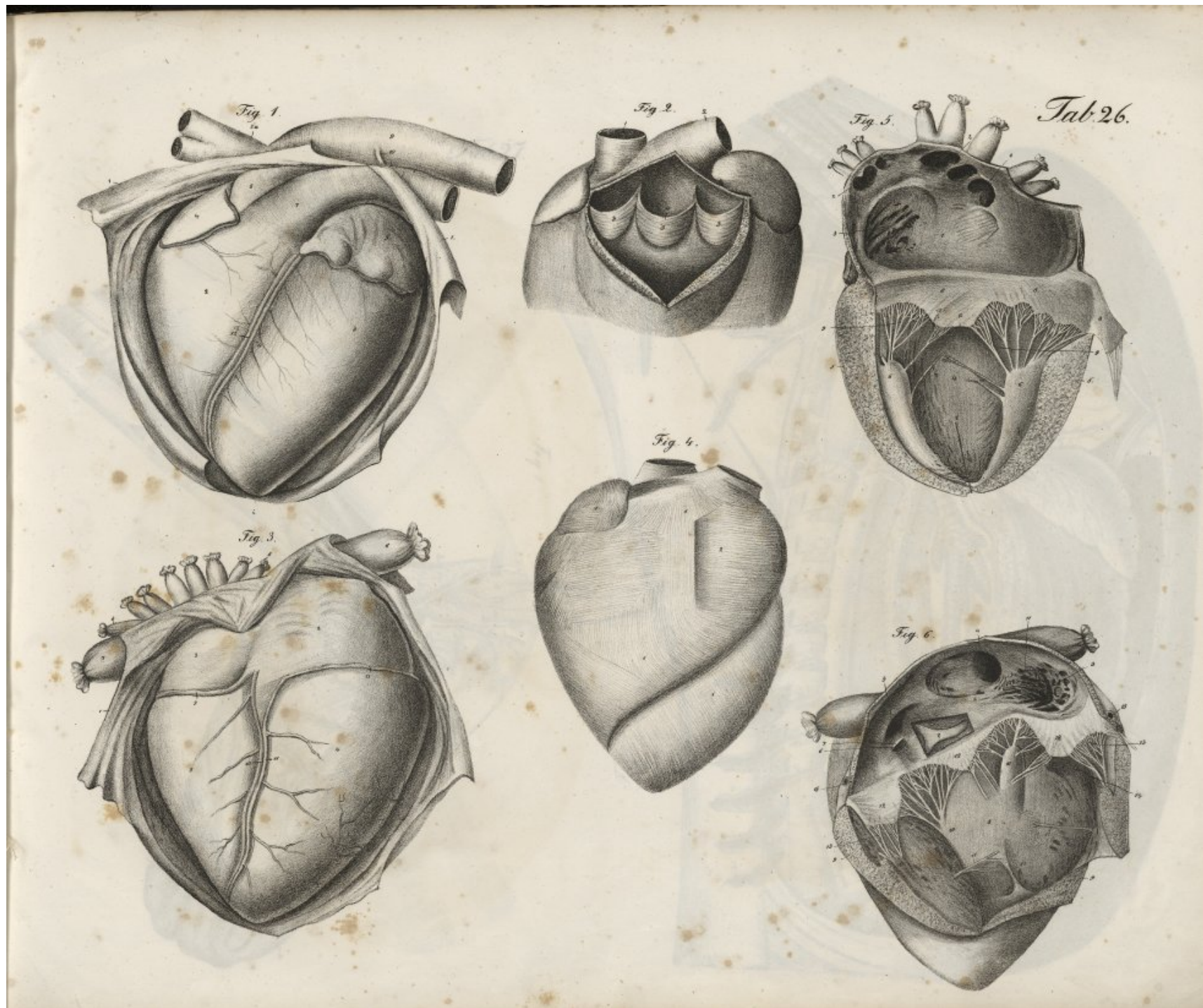




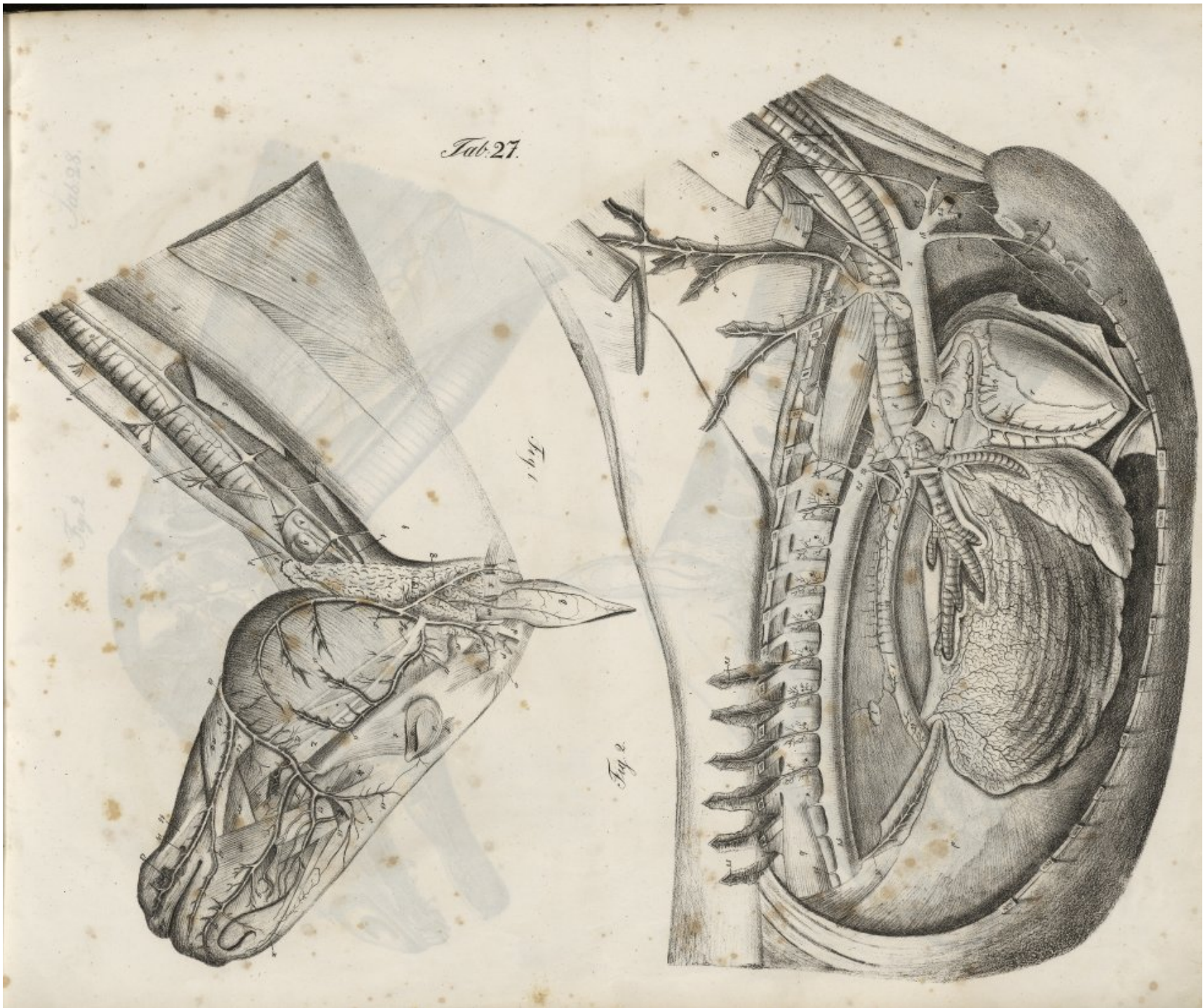




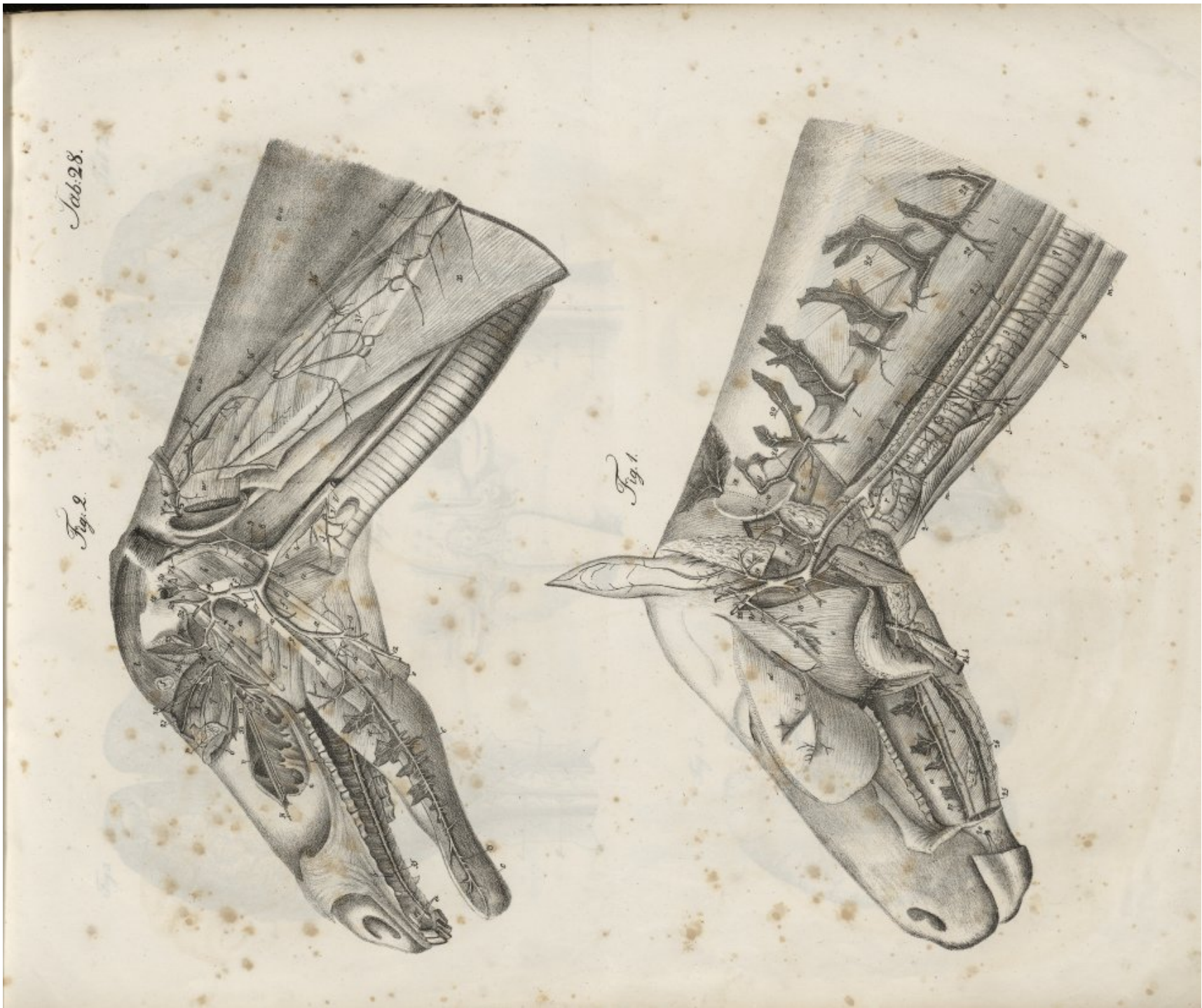












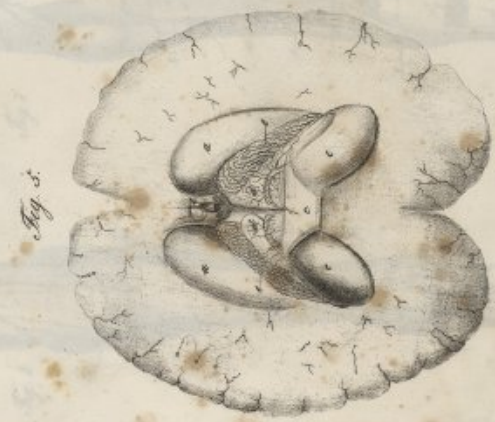
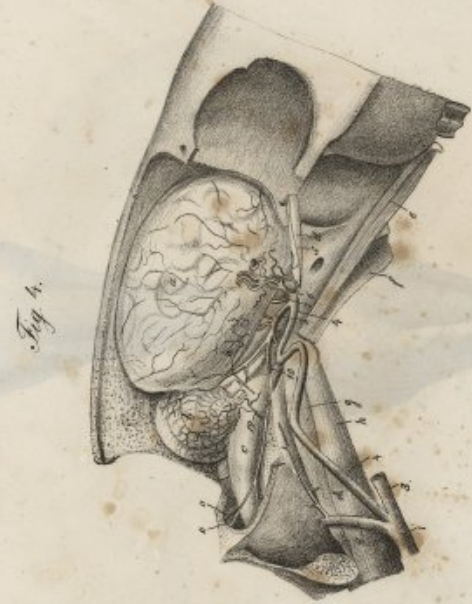
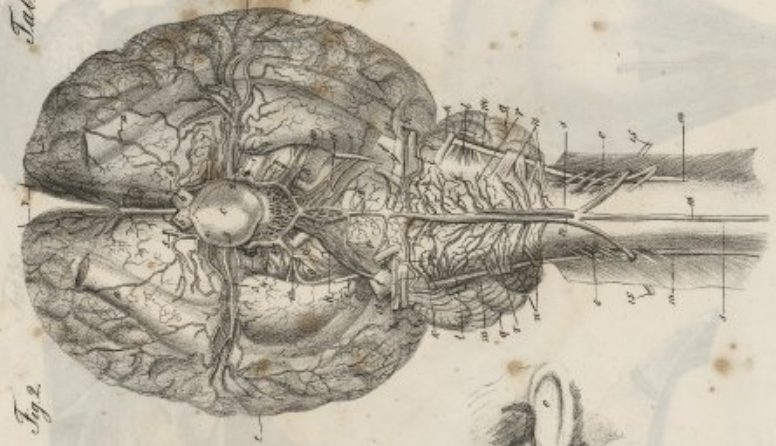
Tab. 28.

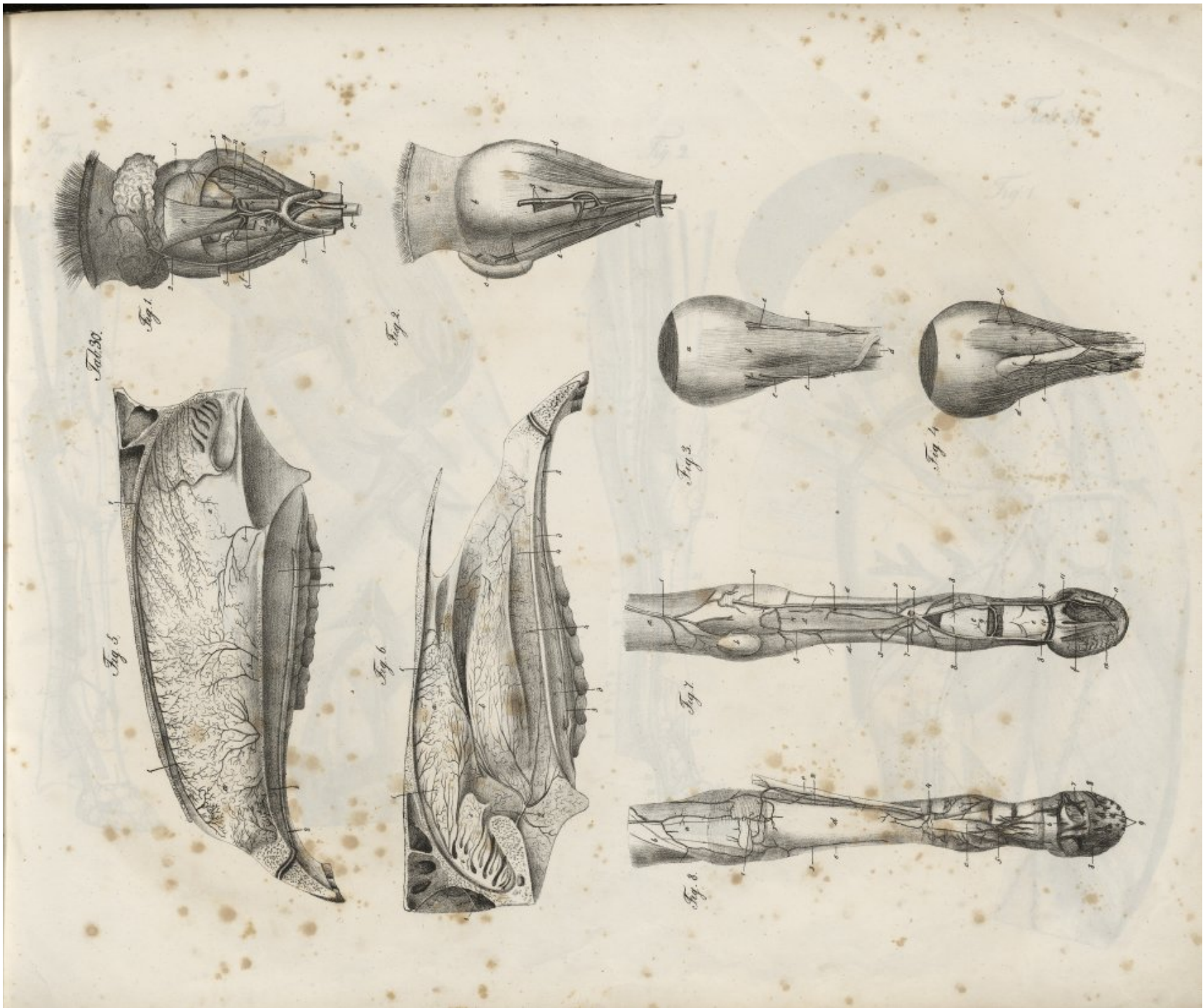
Fig. 2.

Fig. 1.

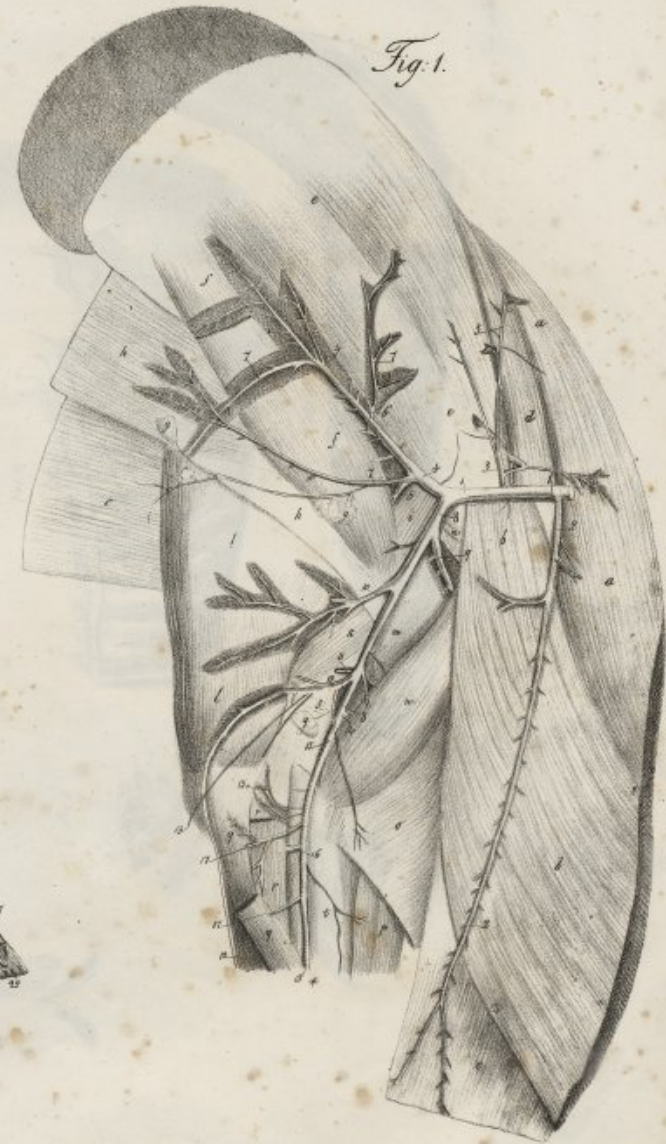
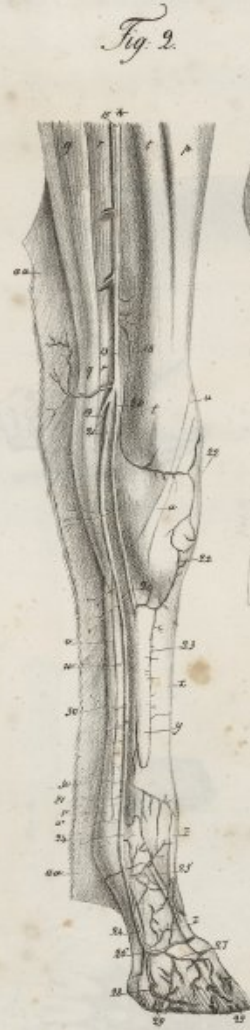
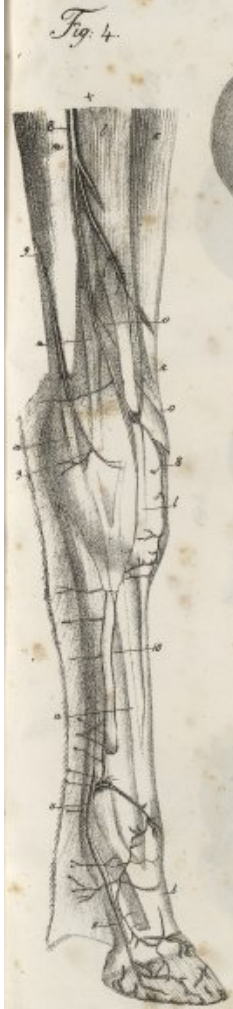


Tafel 29



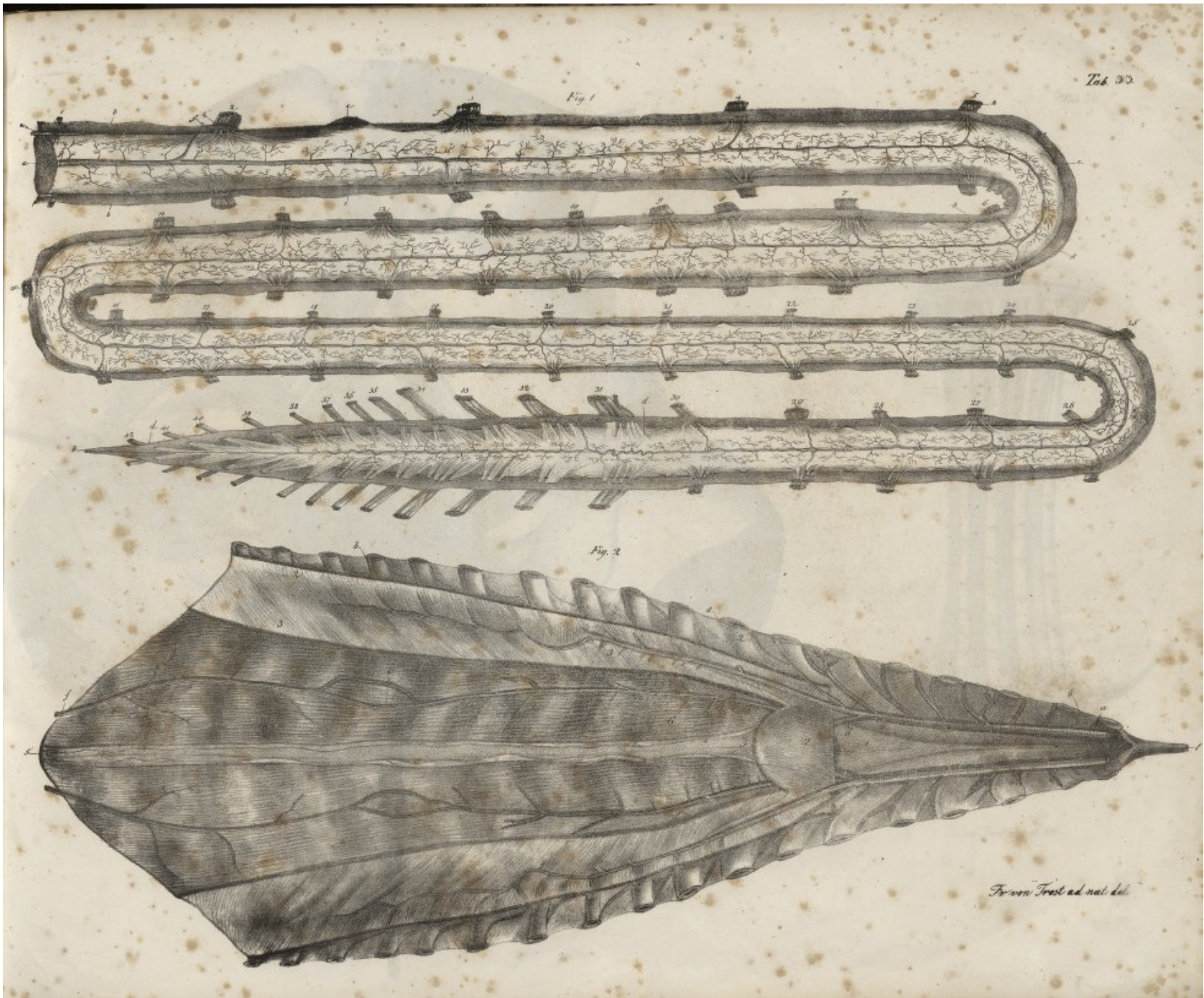




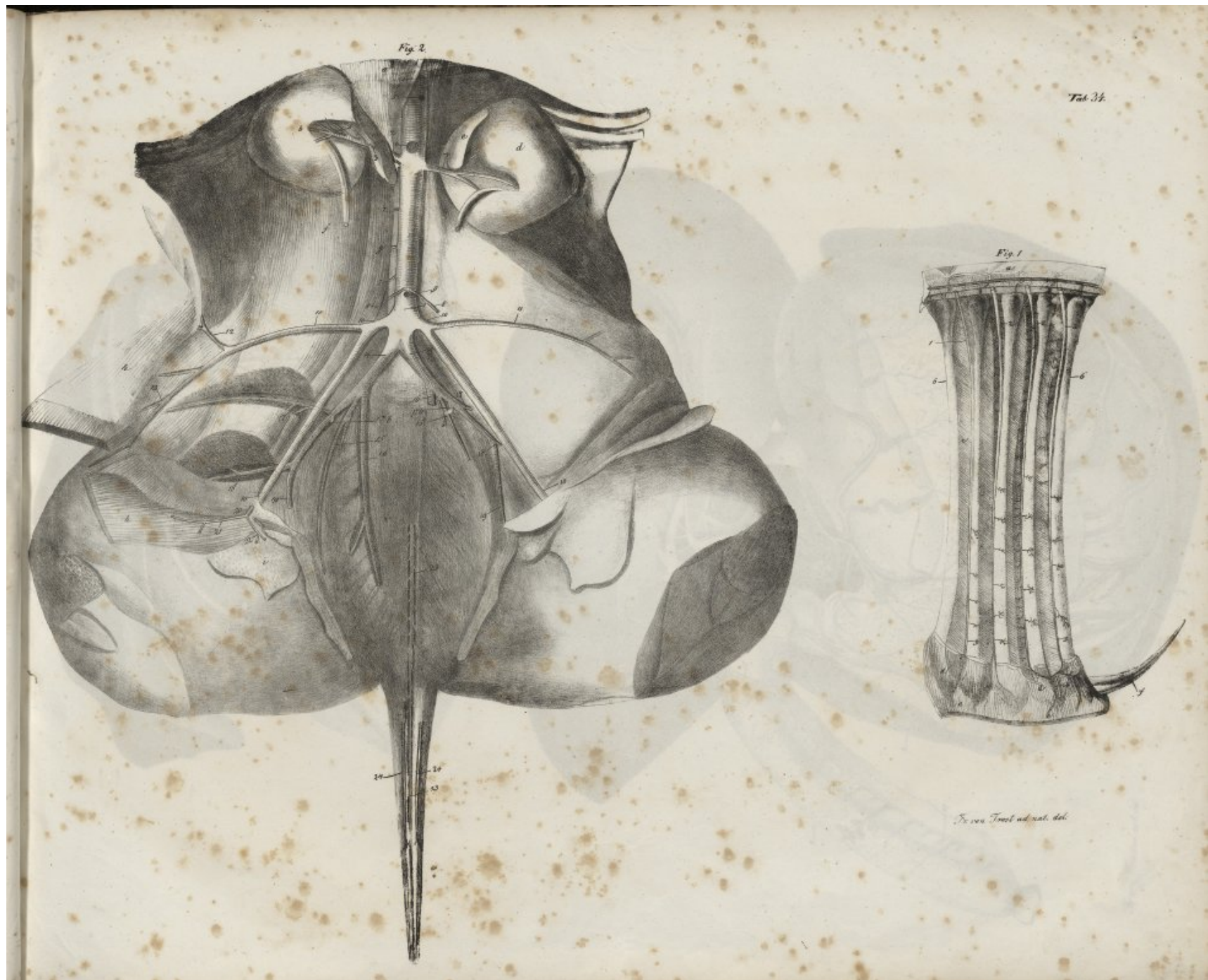






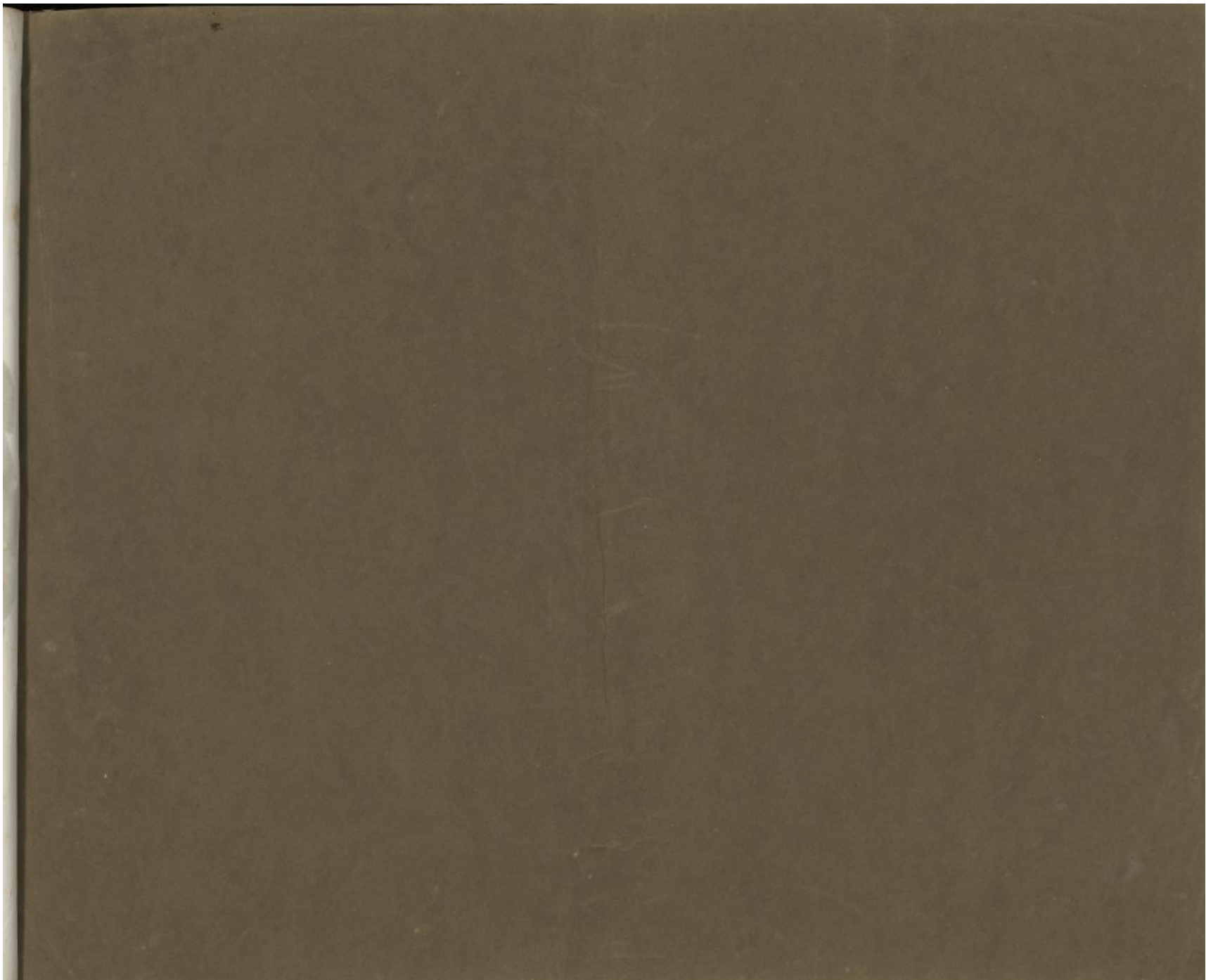
















Gurlt

Anatomie des Pferdes.

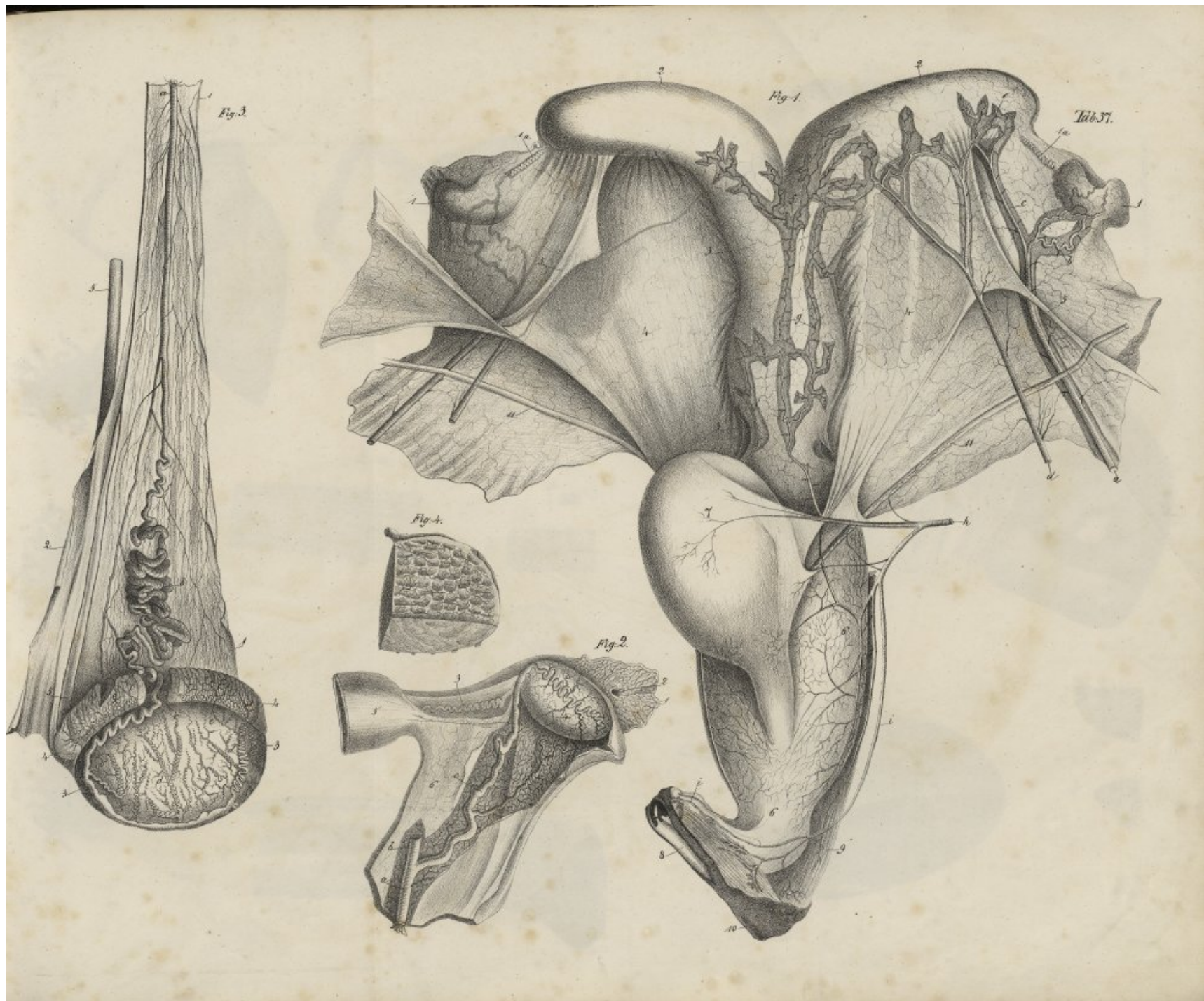
Taf. XXXVI — LXX.

Text: Bogen K — Ende.

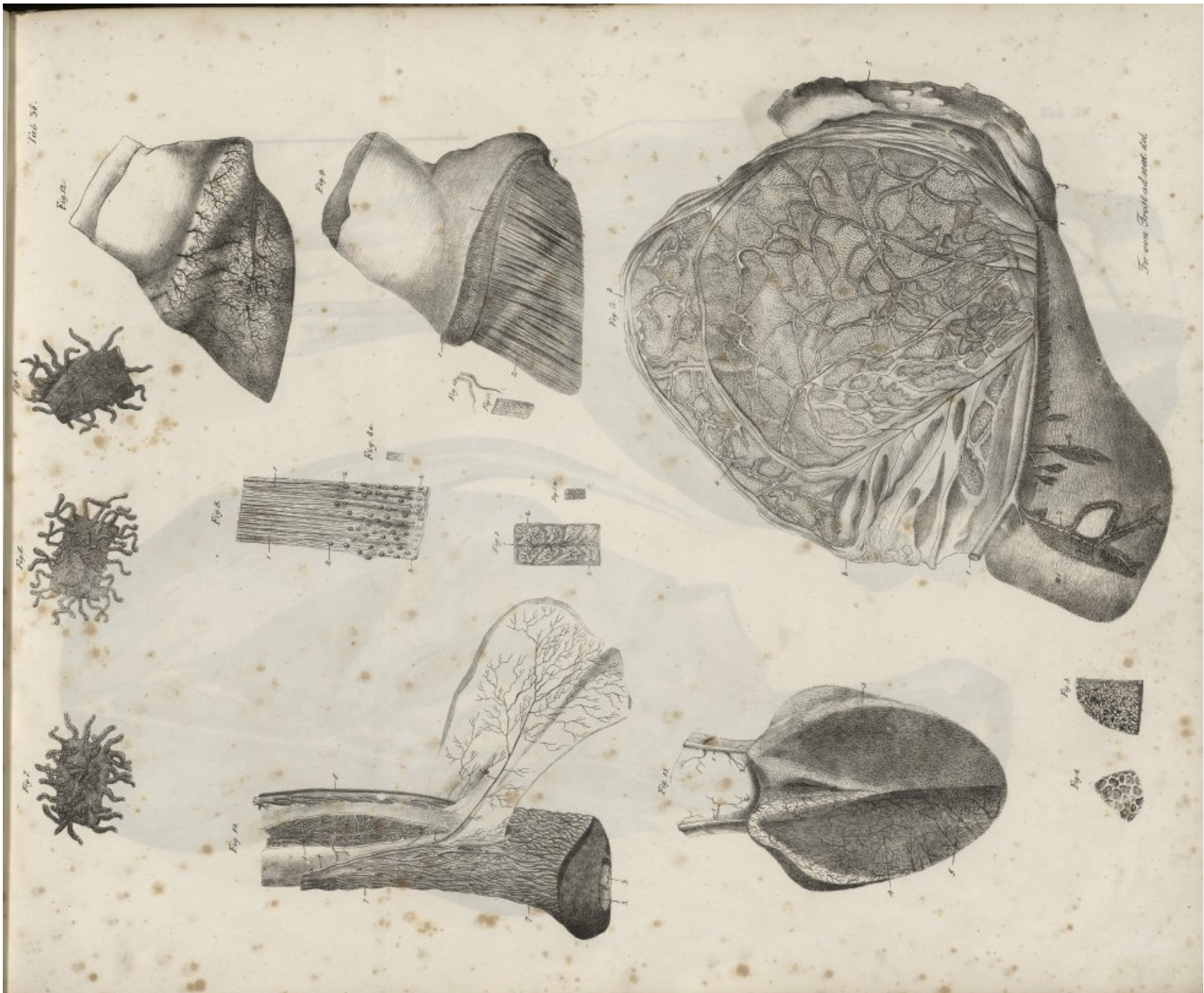
Berlin, bei G. Reimer, 1832.







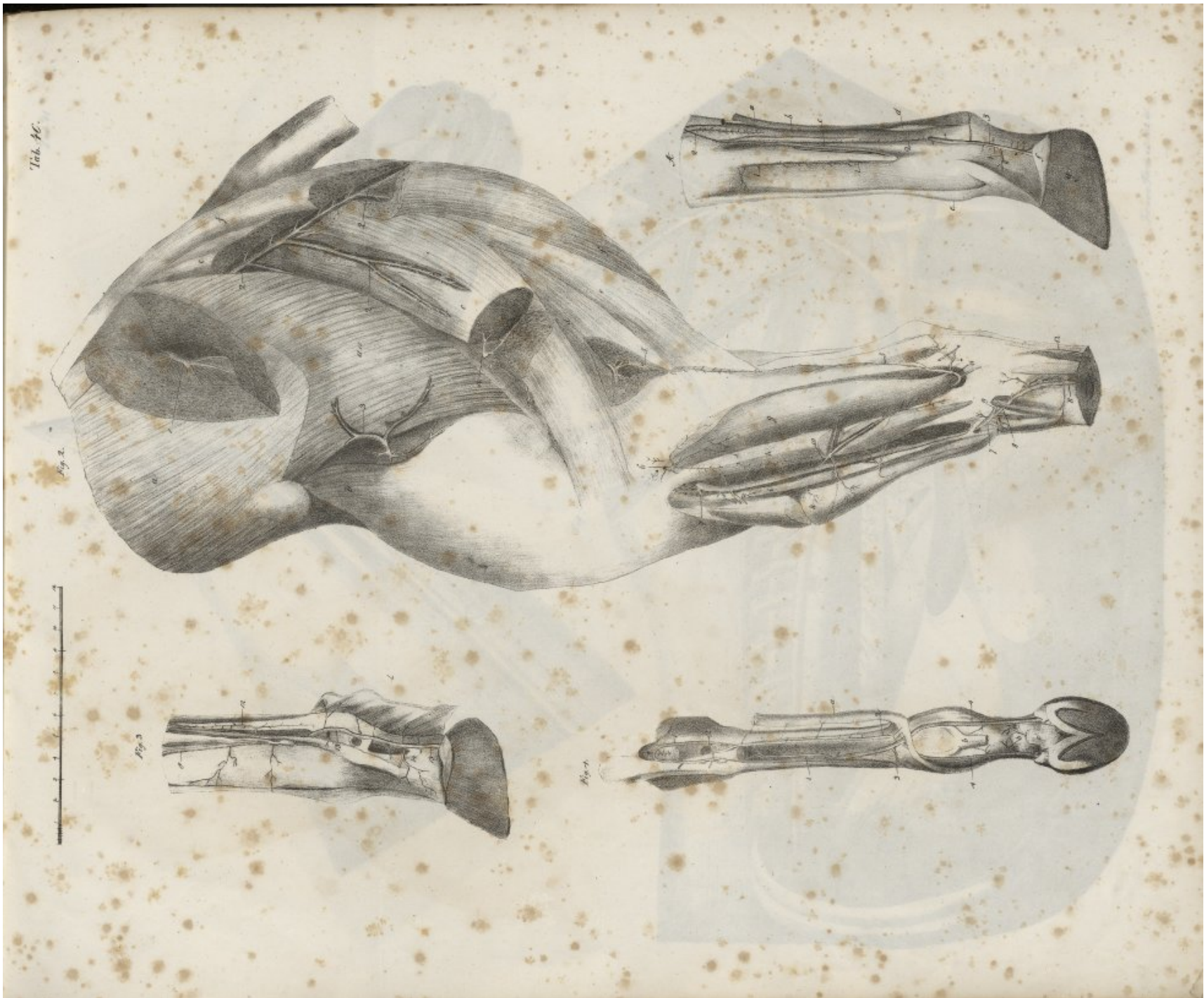


















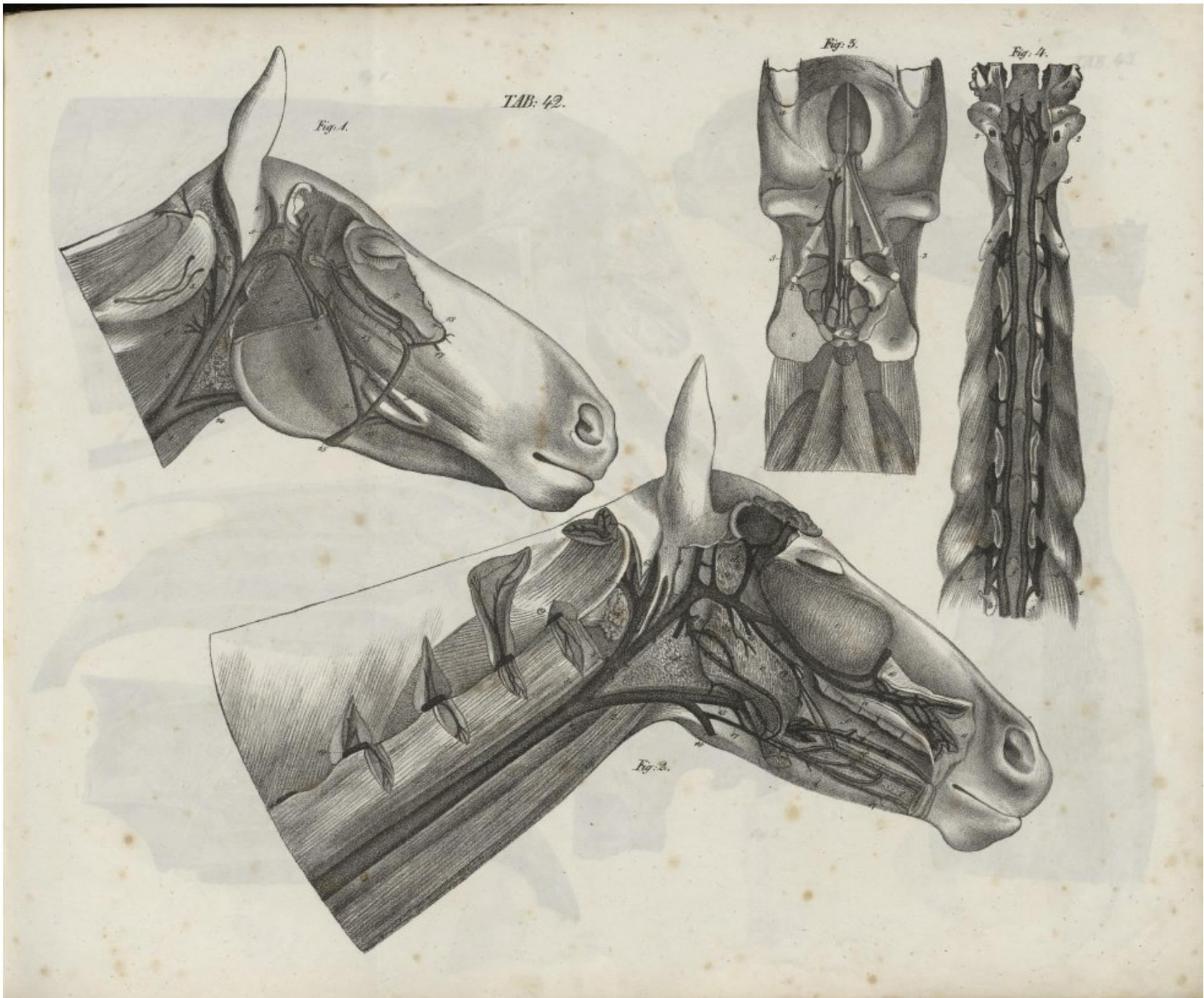






Fig. 1.



Fig. 6.

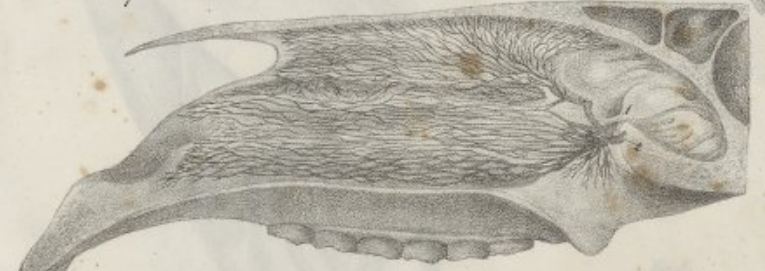


Fig. 3.



Fig. 4.

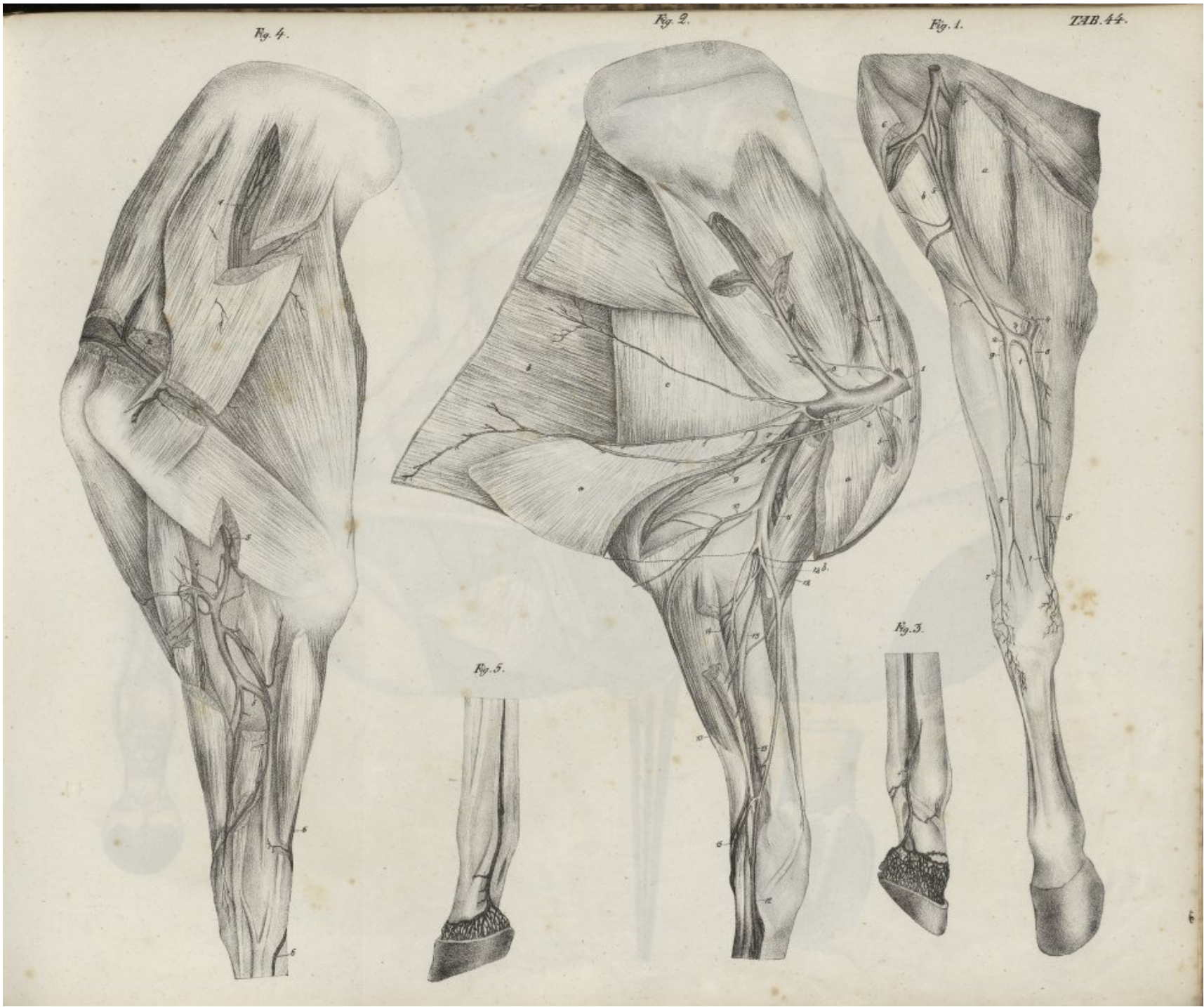


Fig. 5.

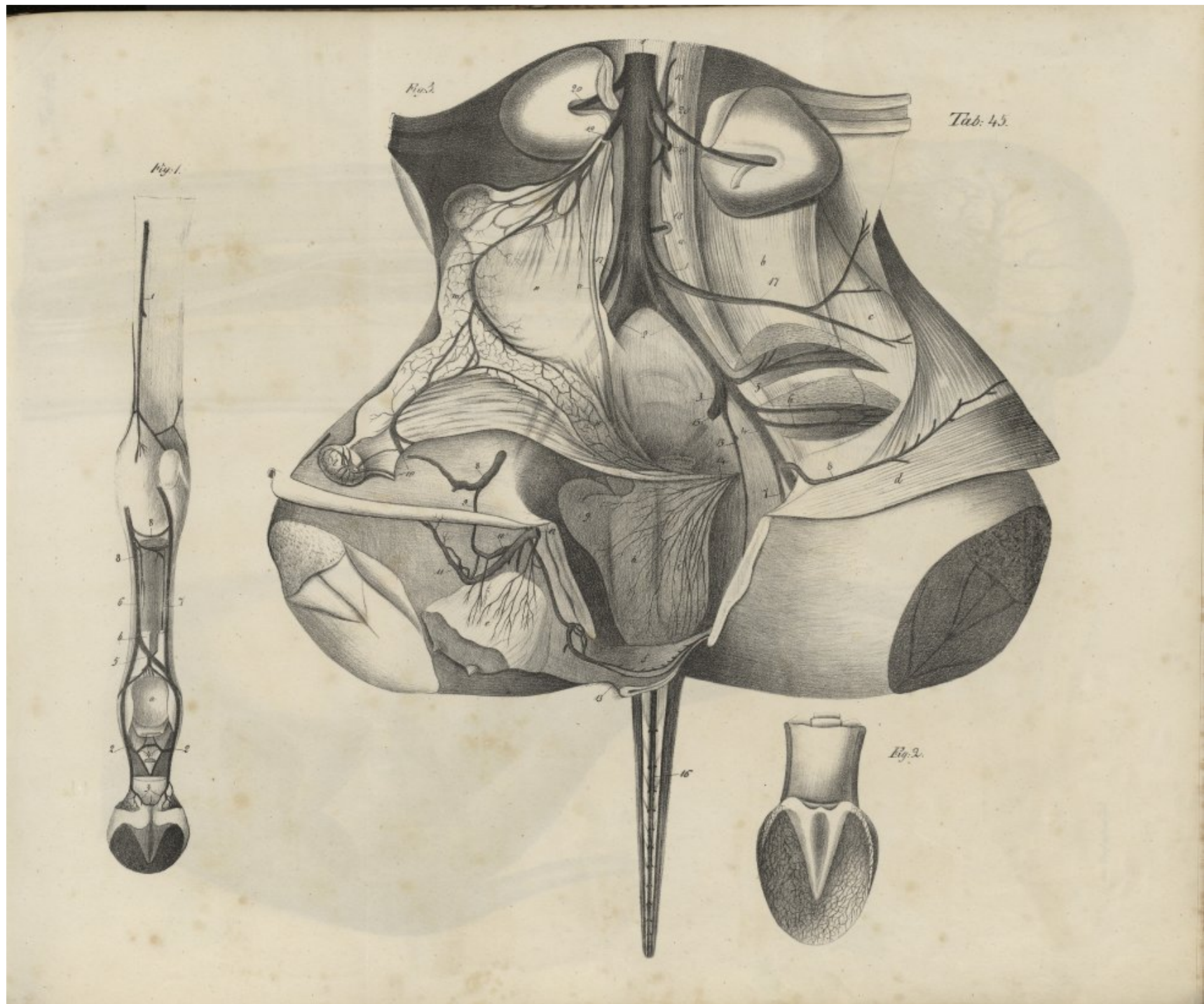


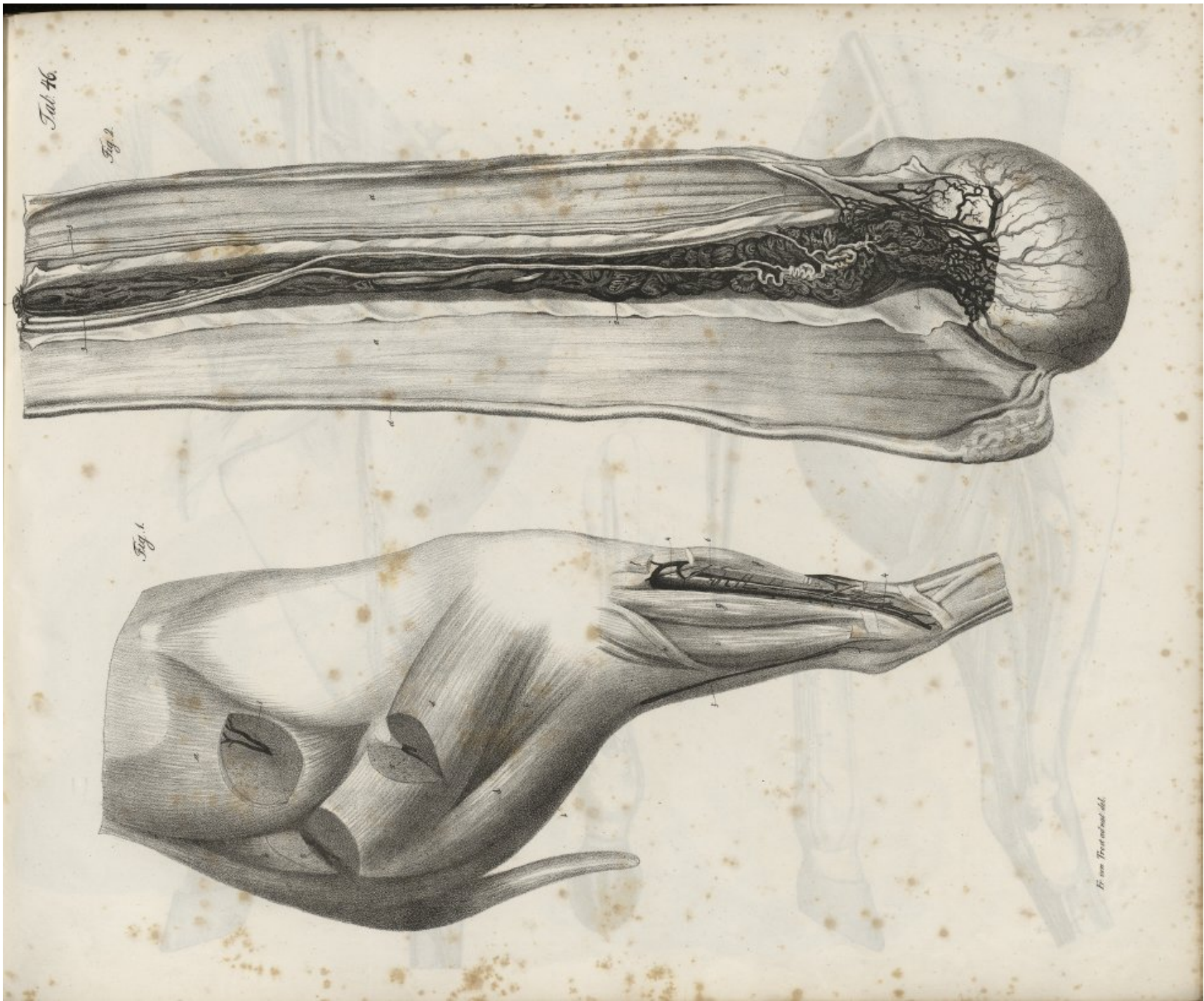
Fig. 2.







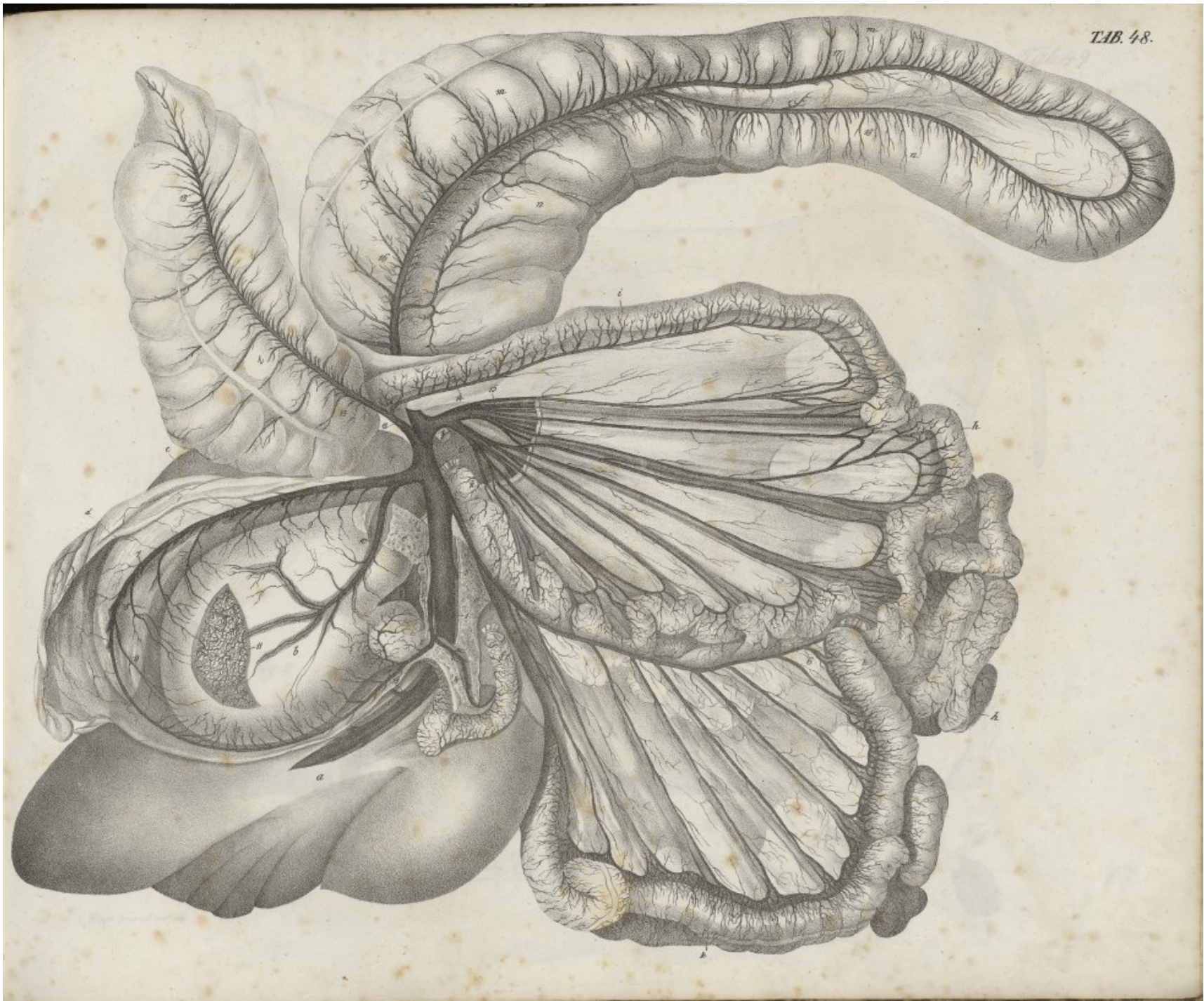




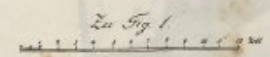
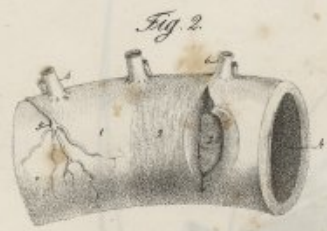
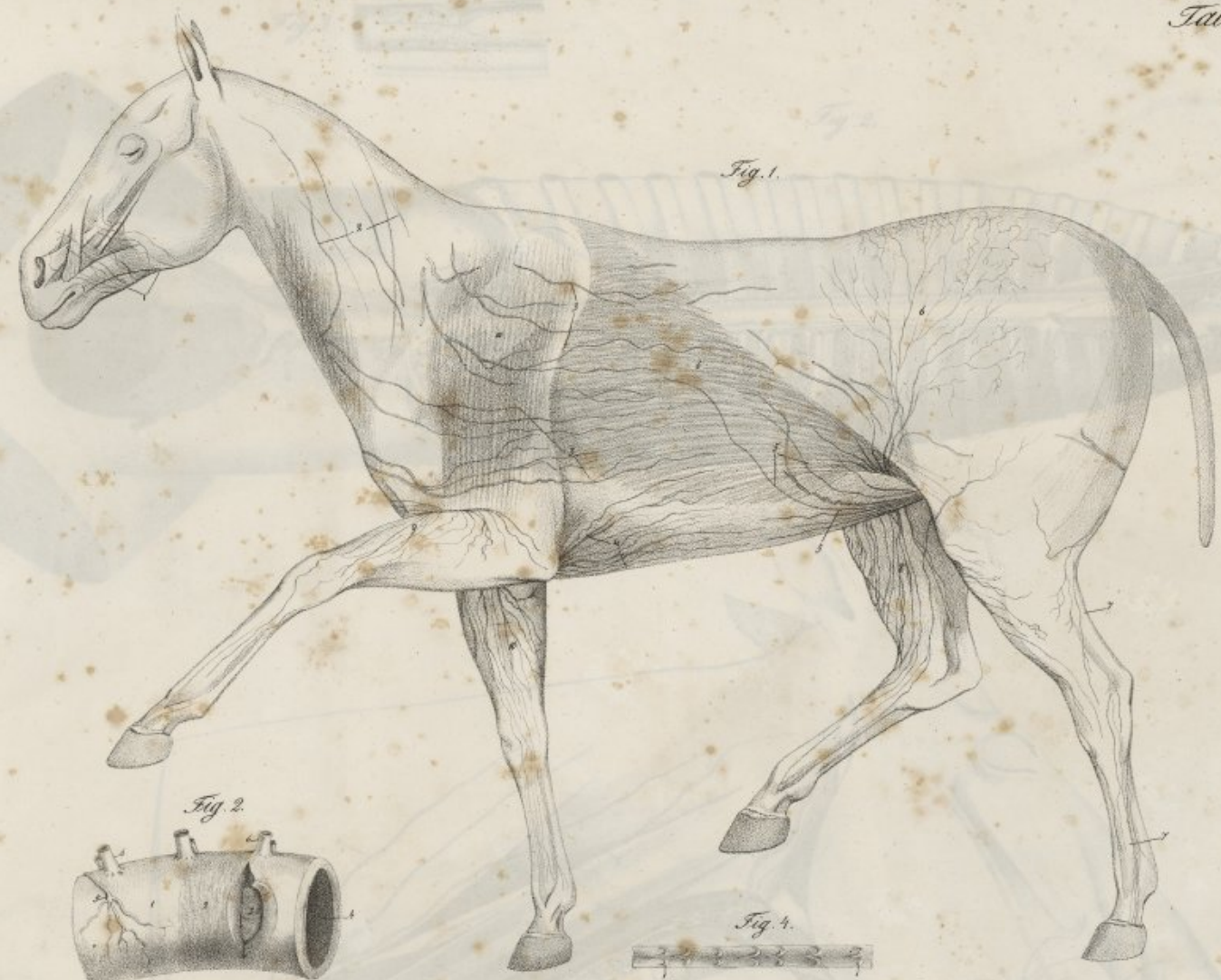




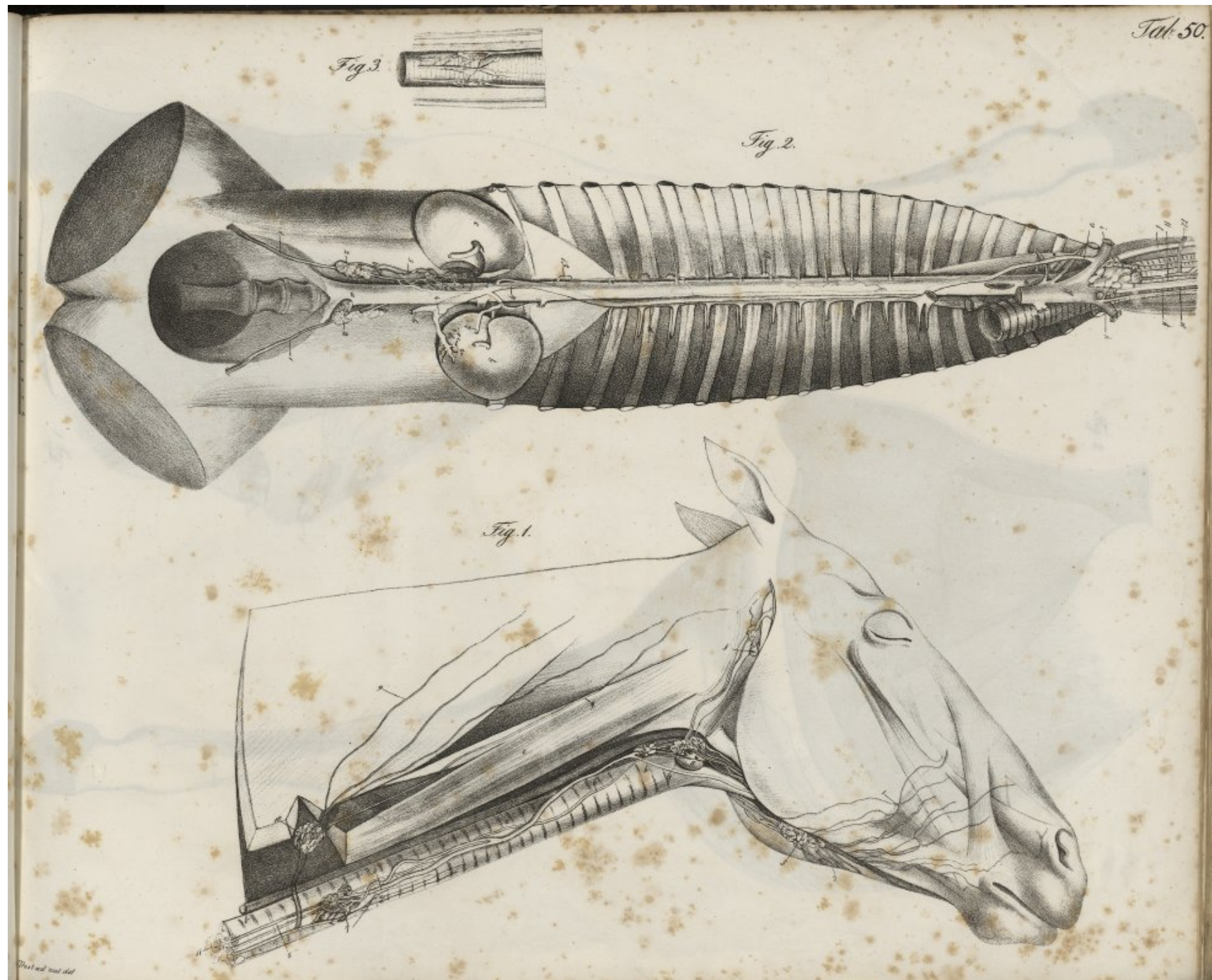






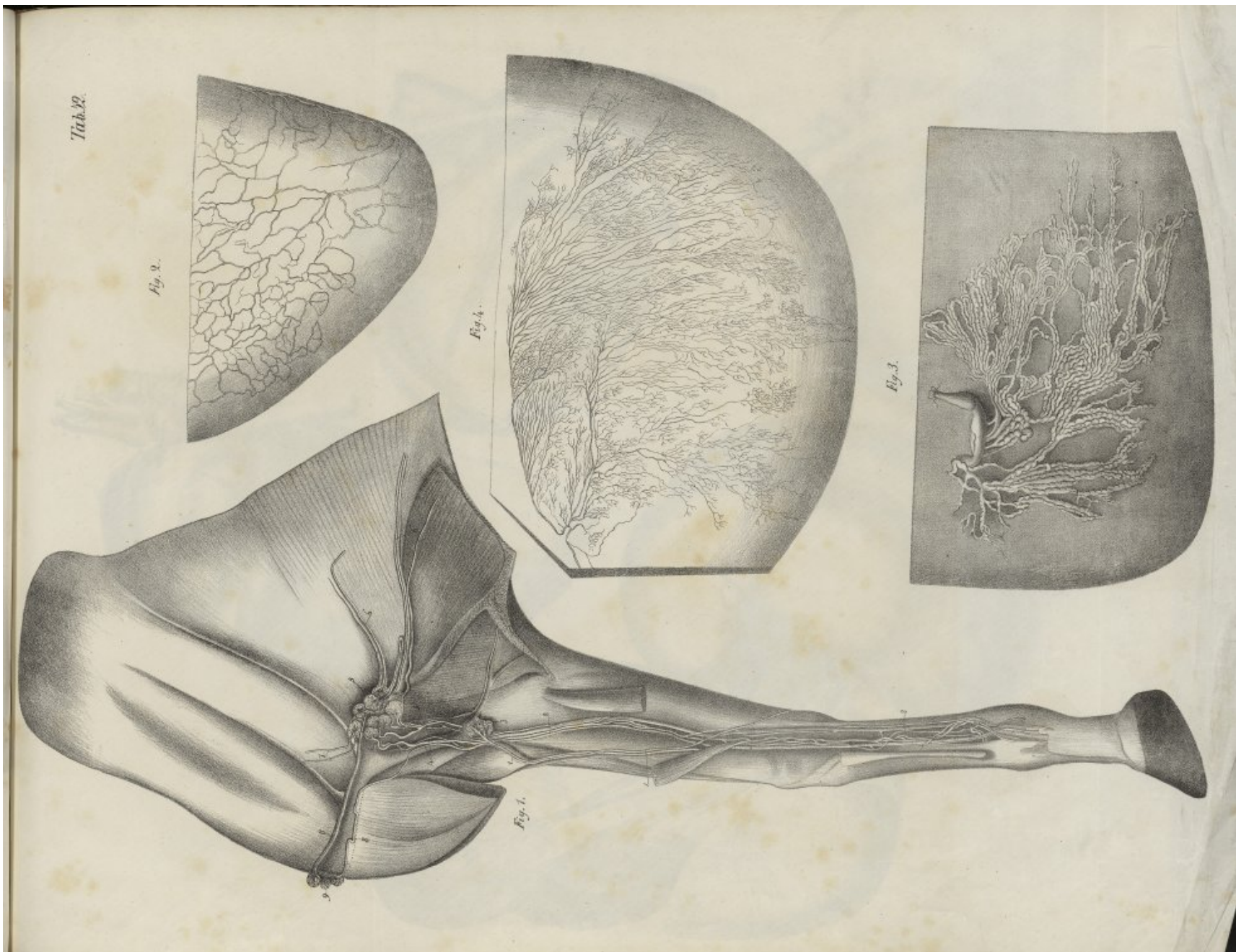


*Ex anat. del.*

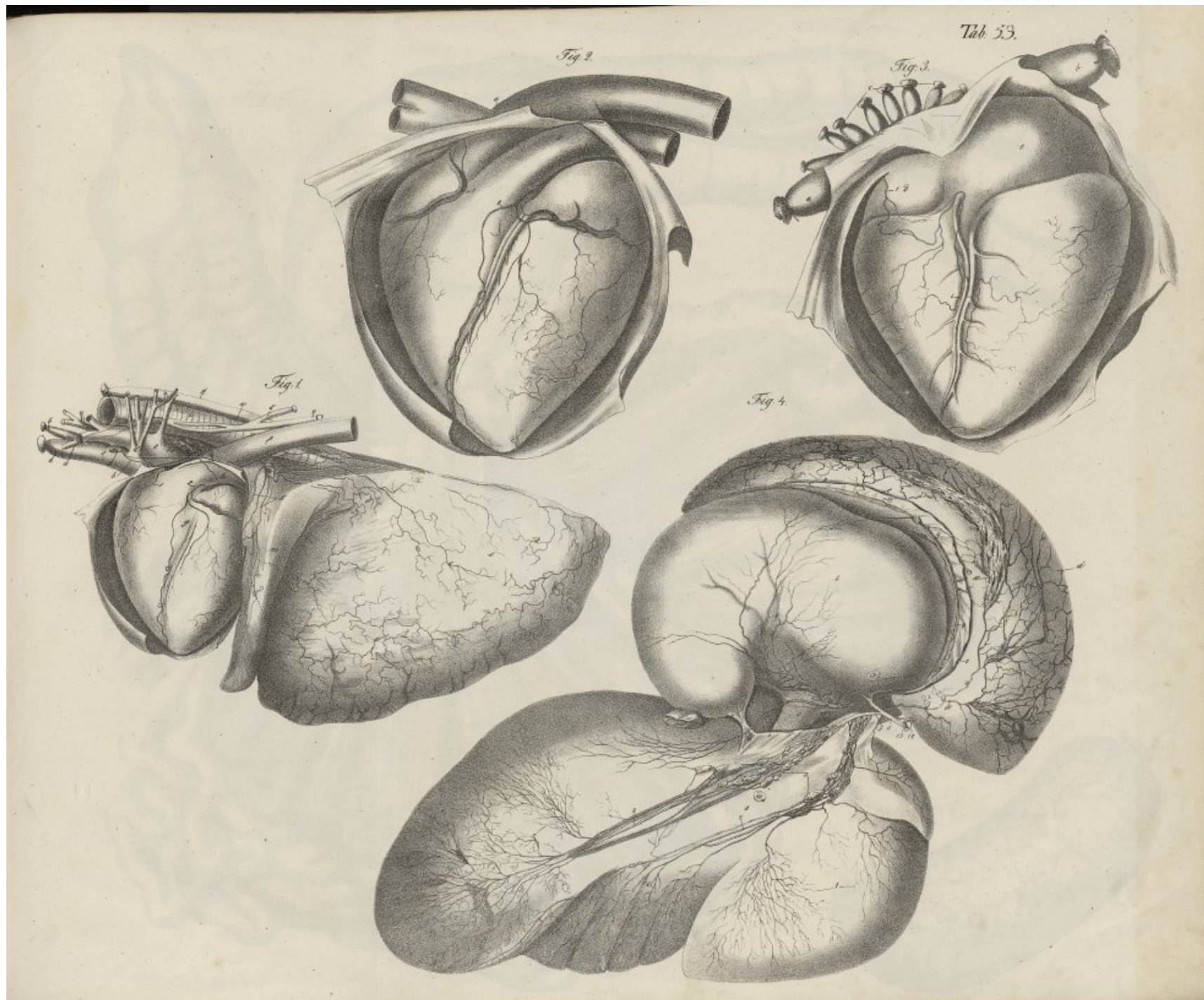




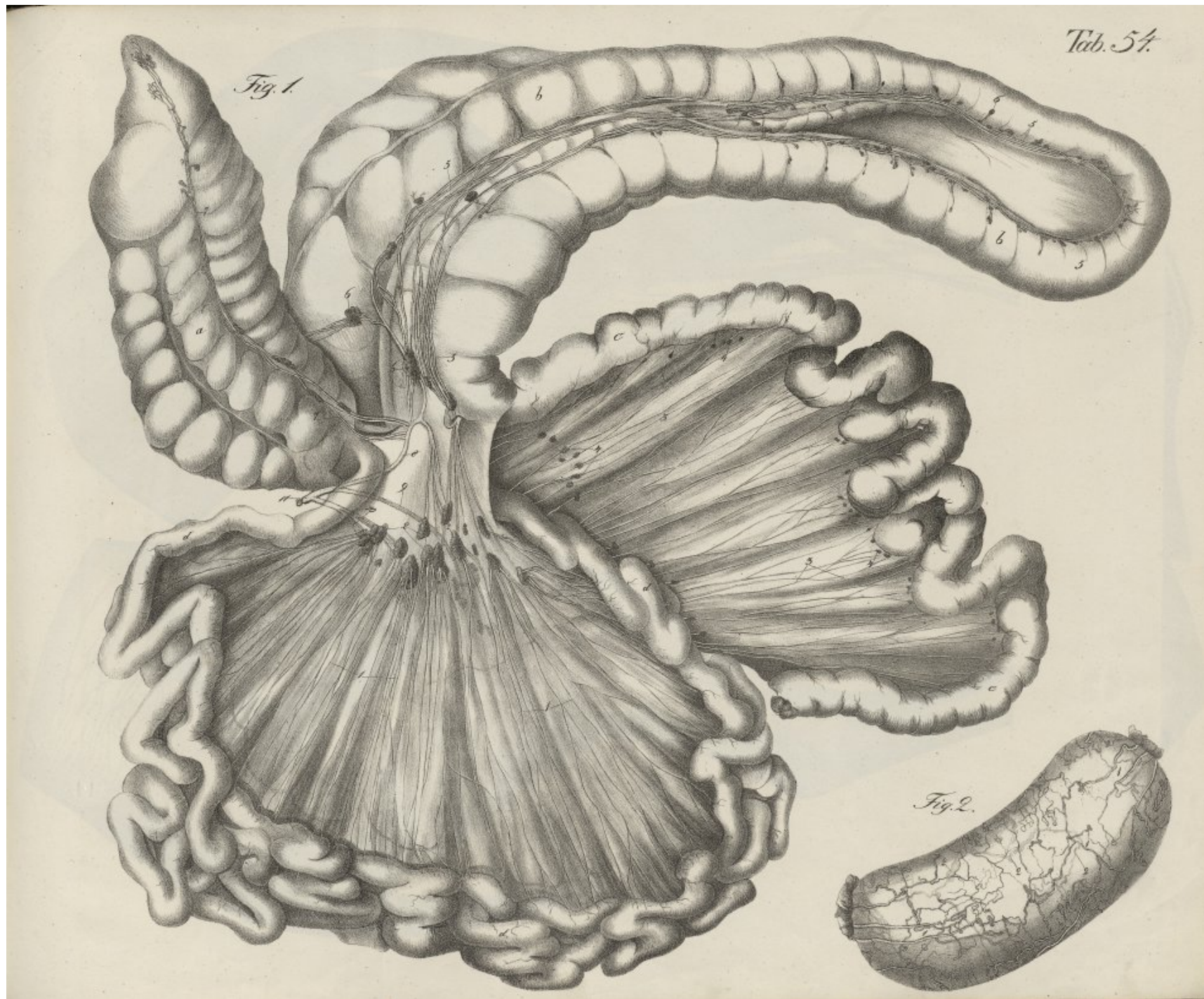






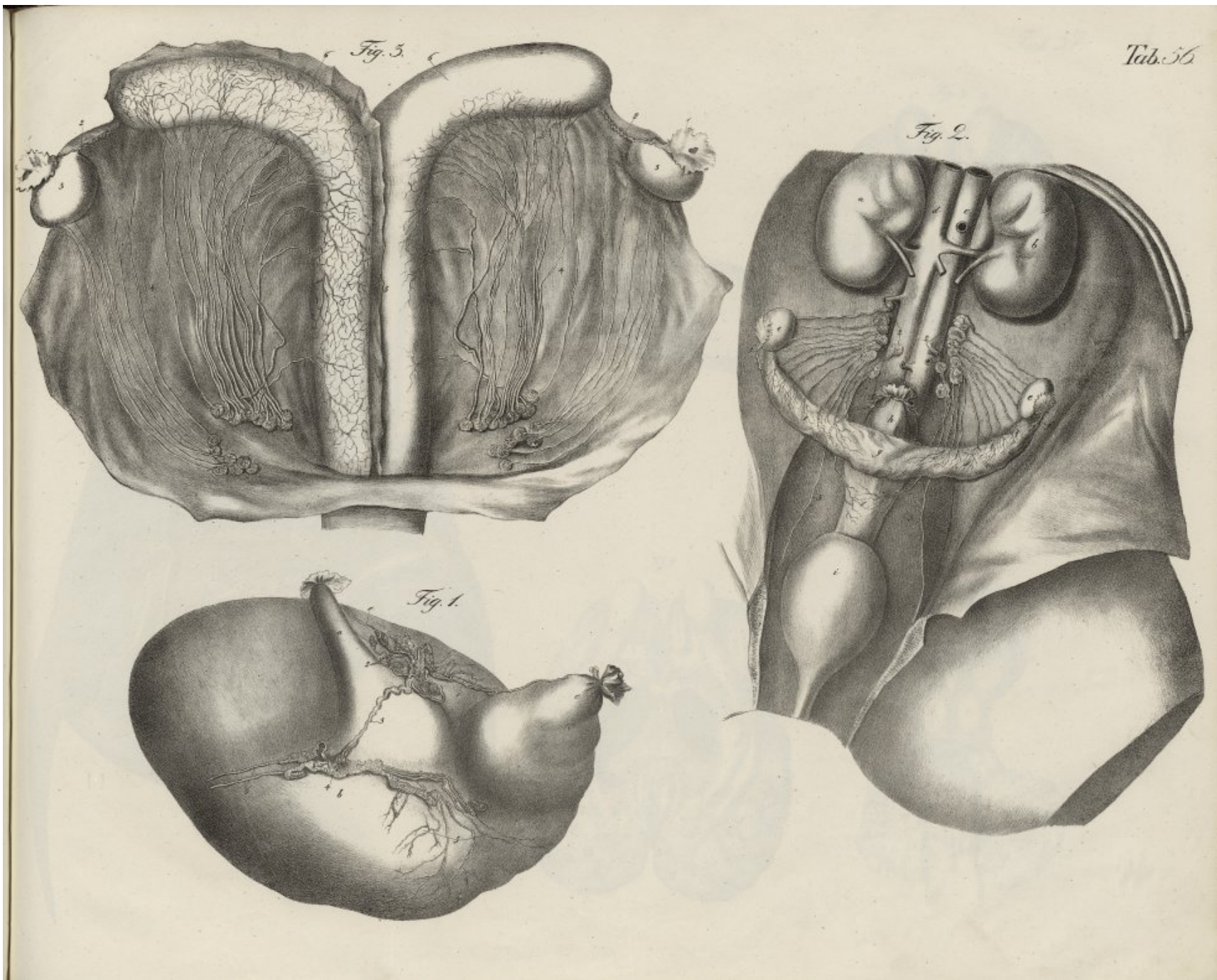




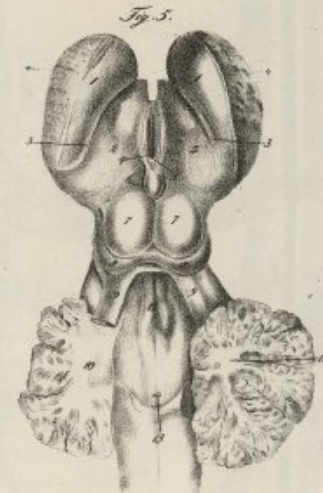
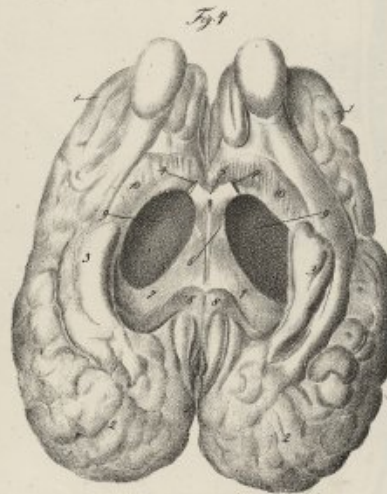
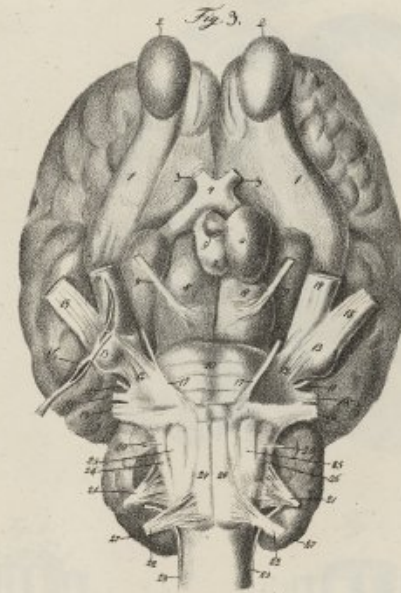
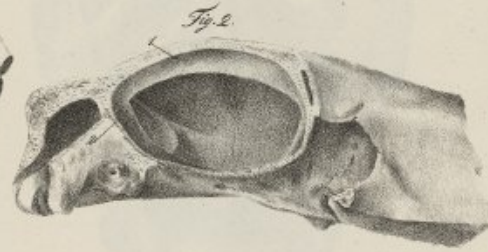


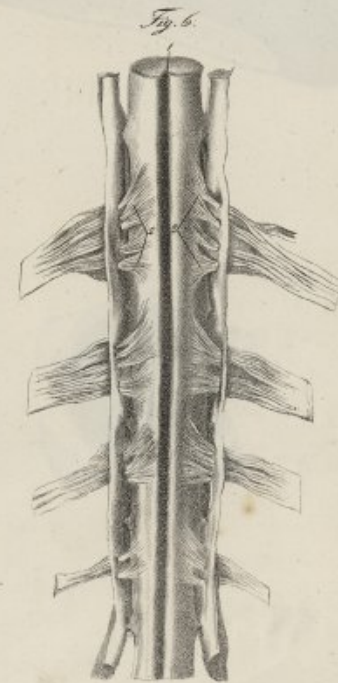
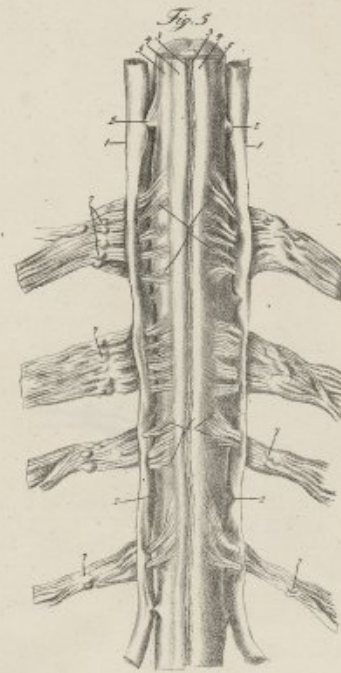
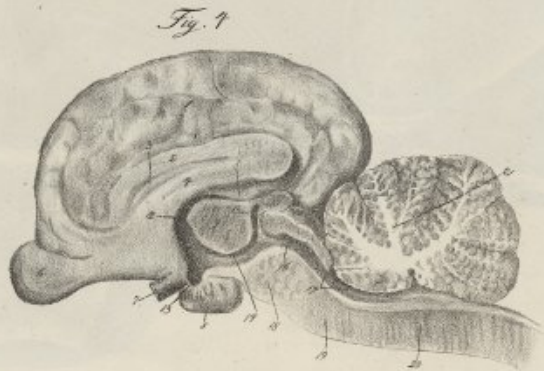
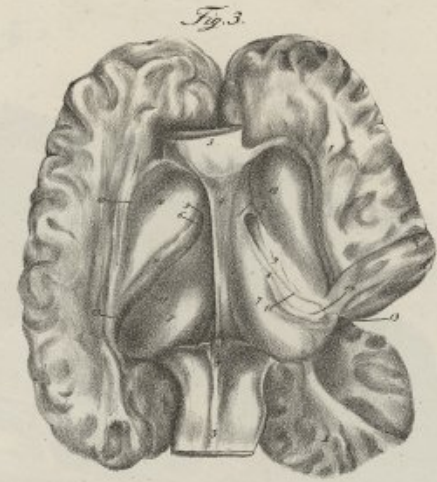
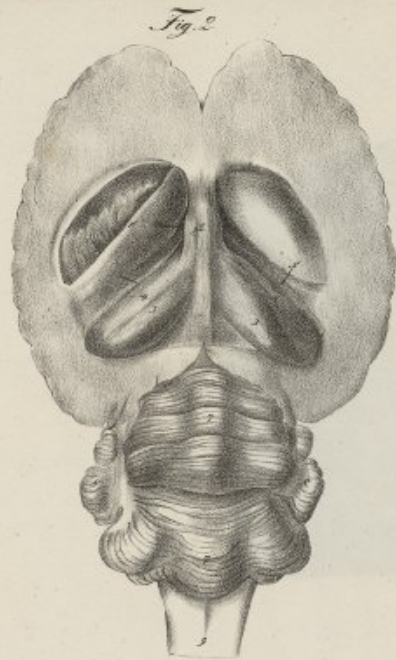
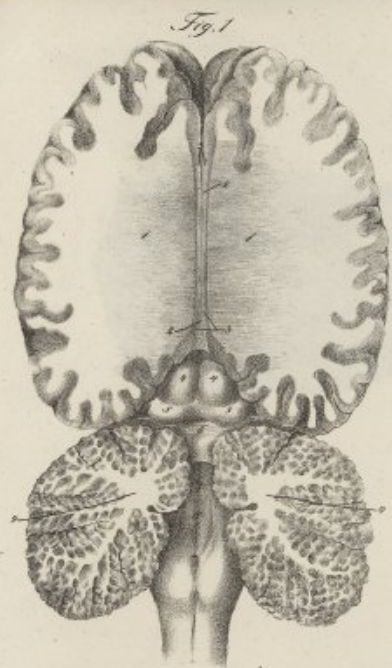




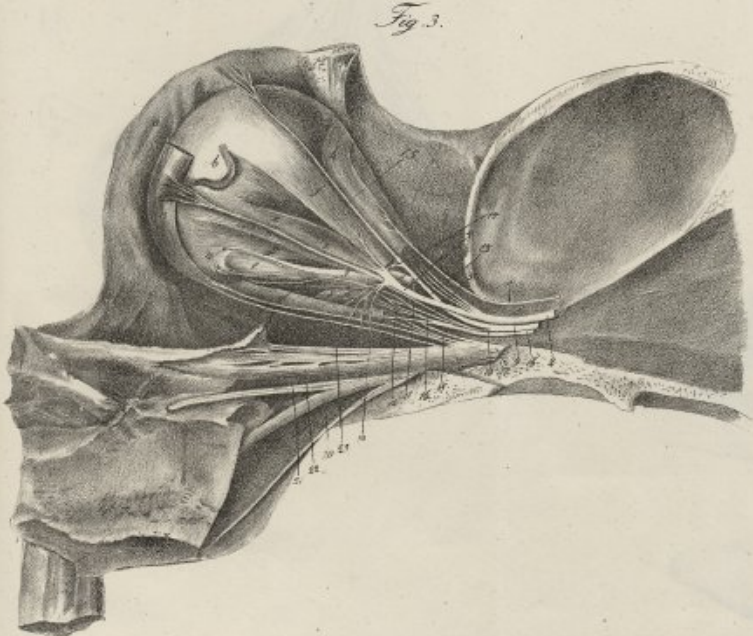
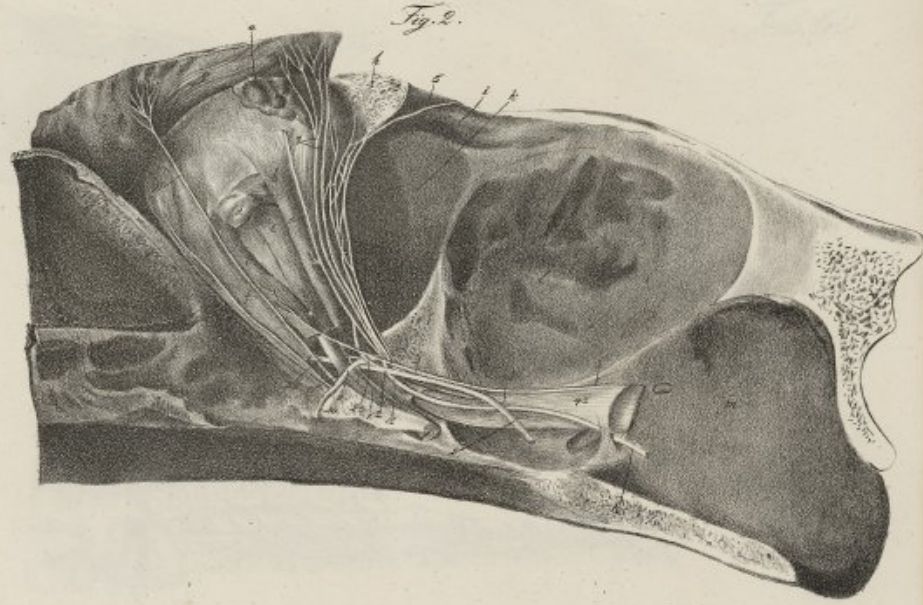
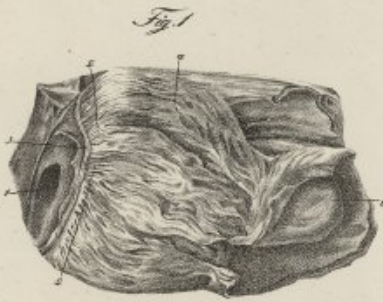


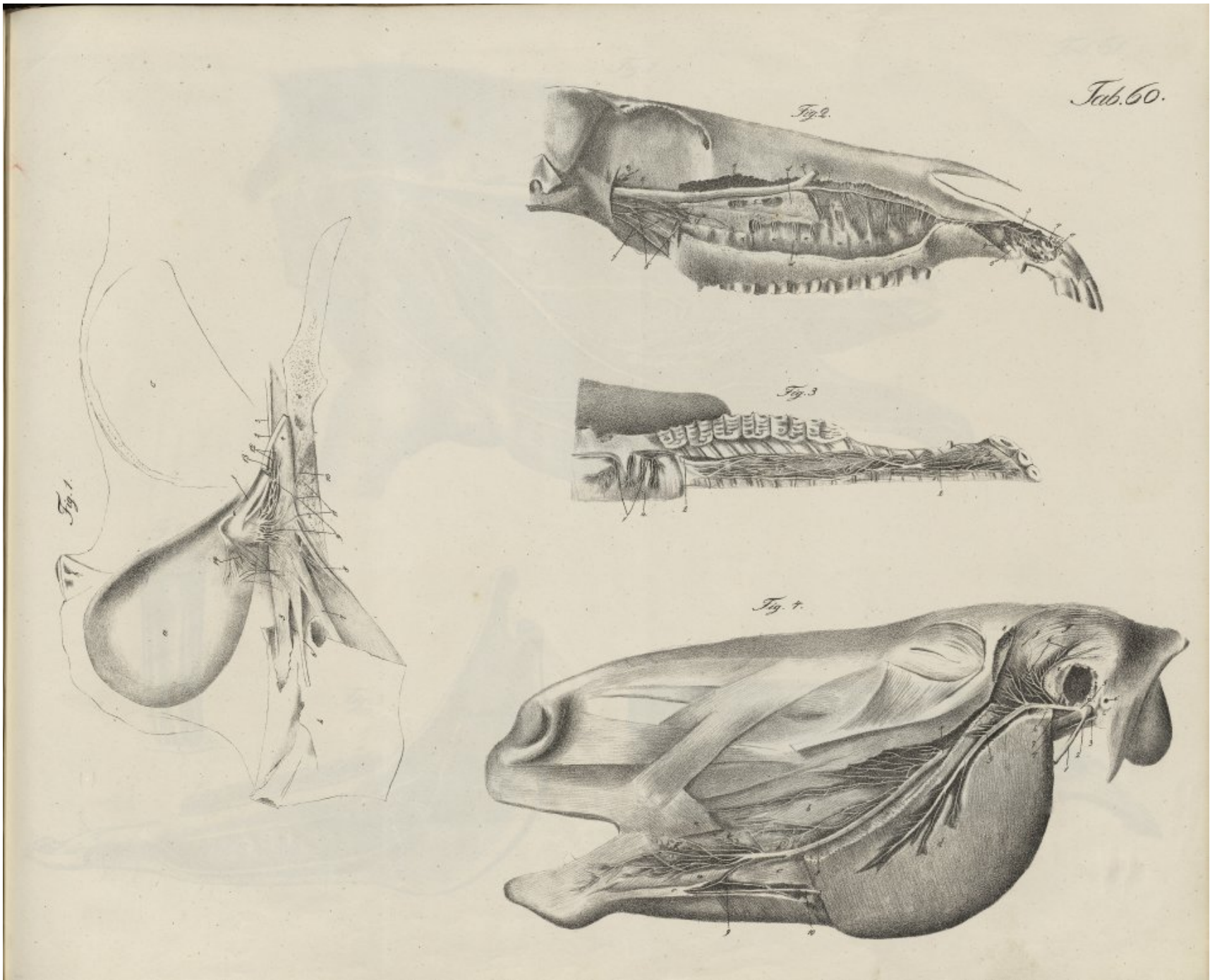




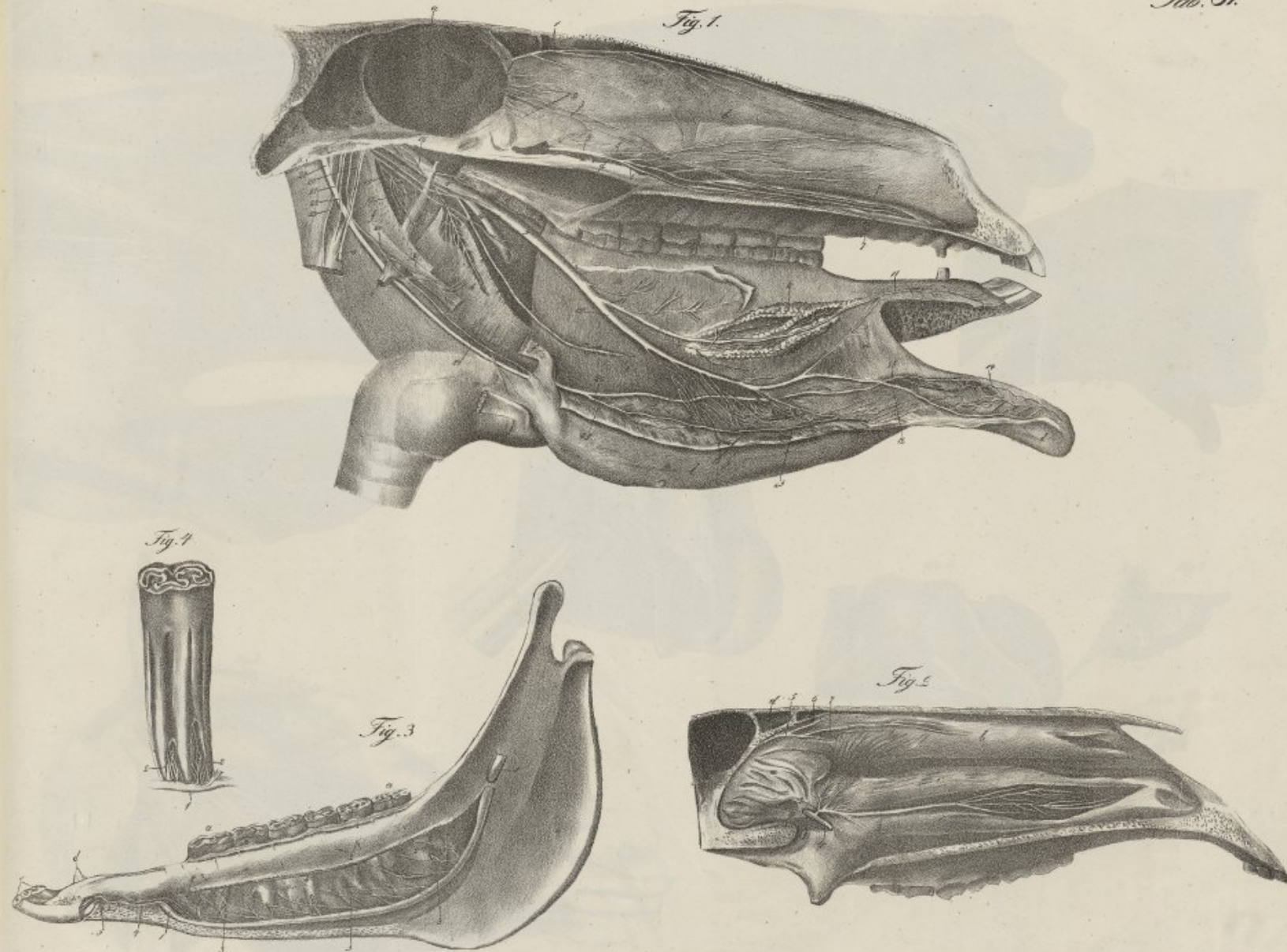


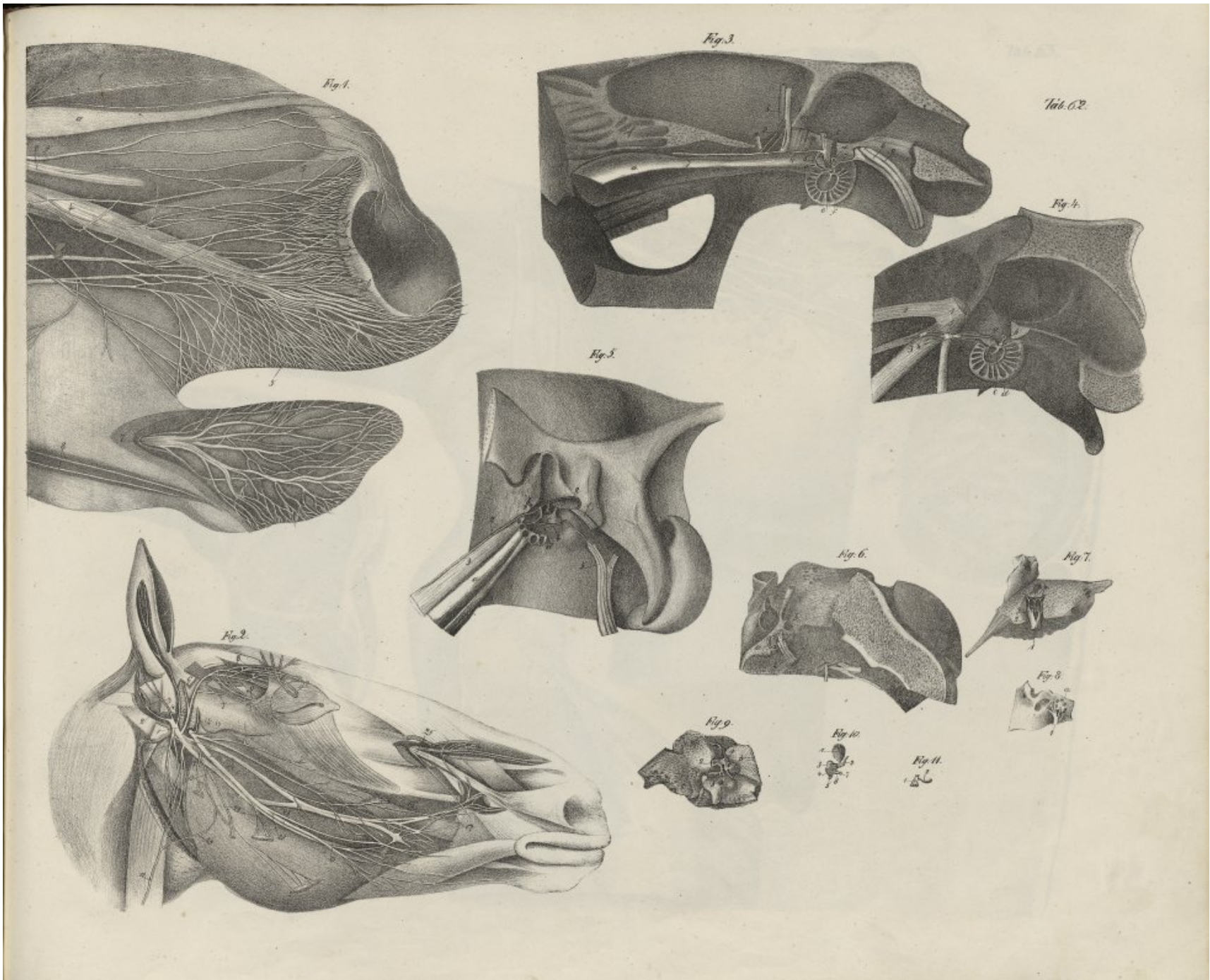




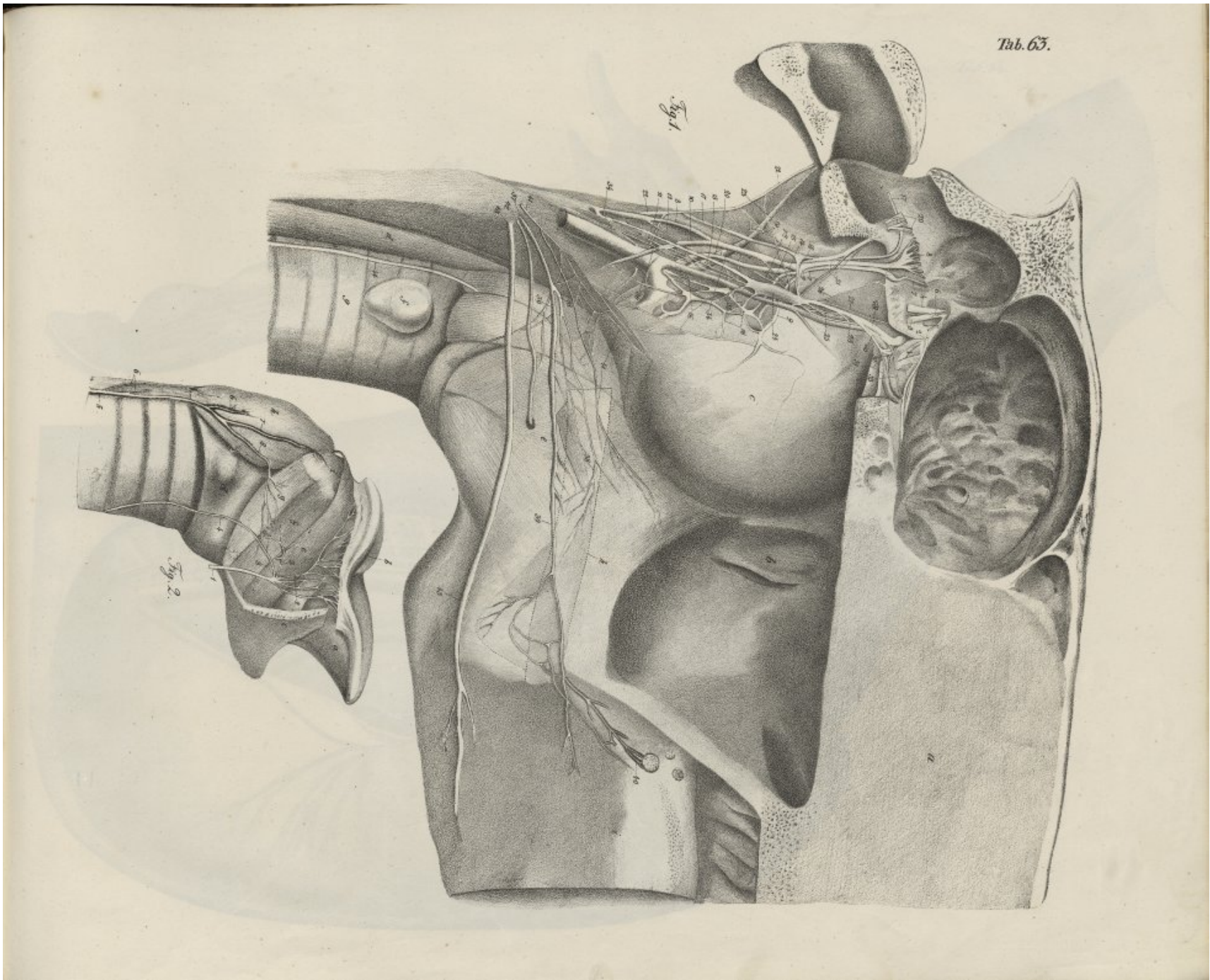


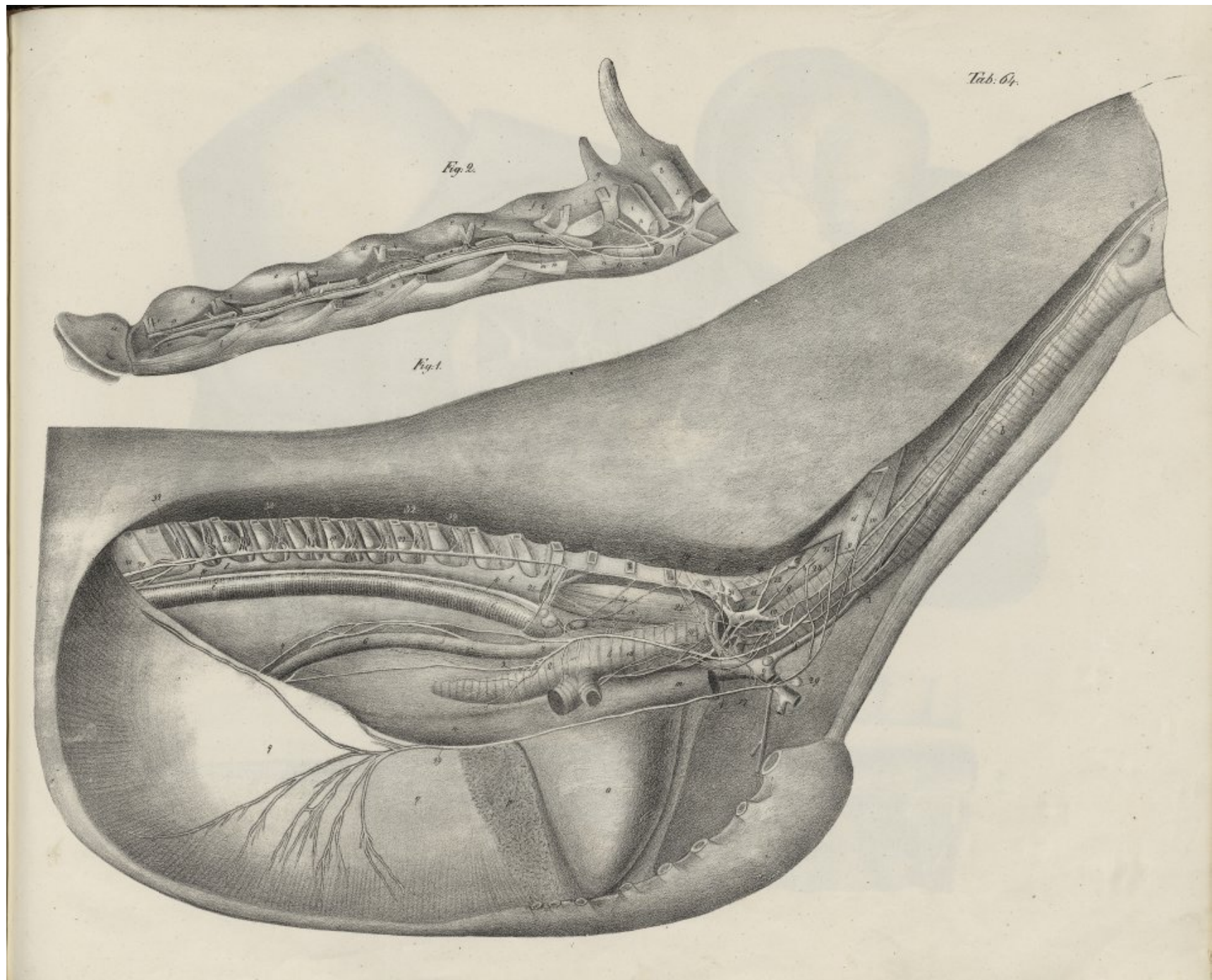




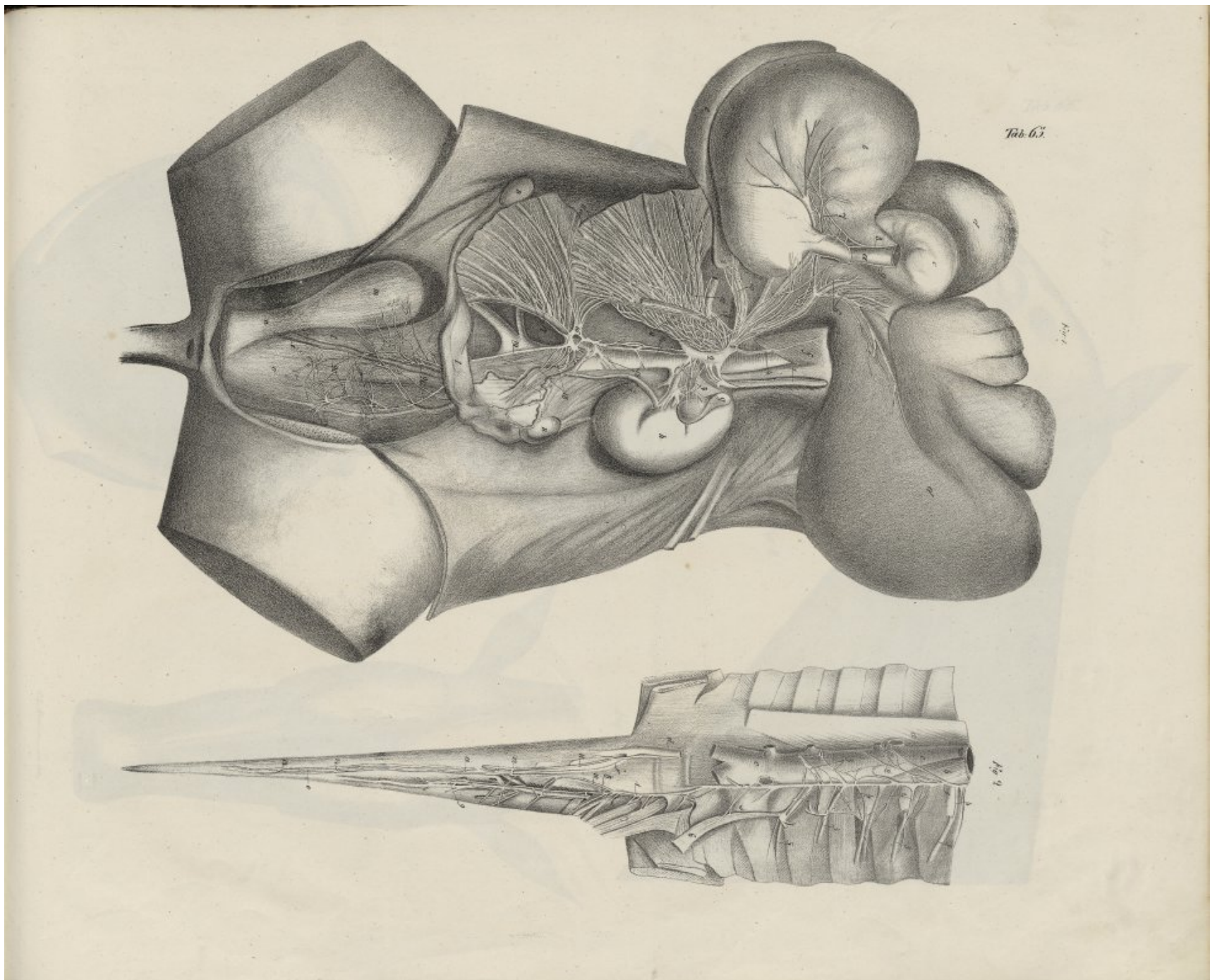


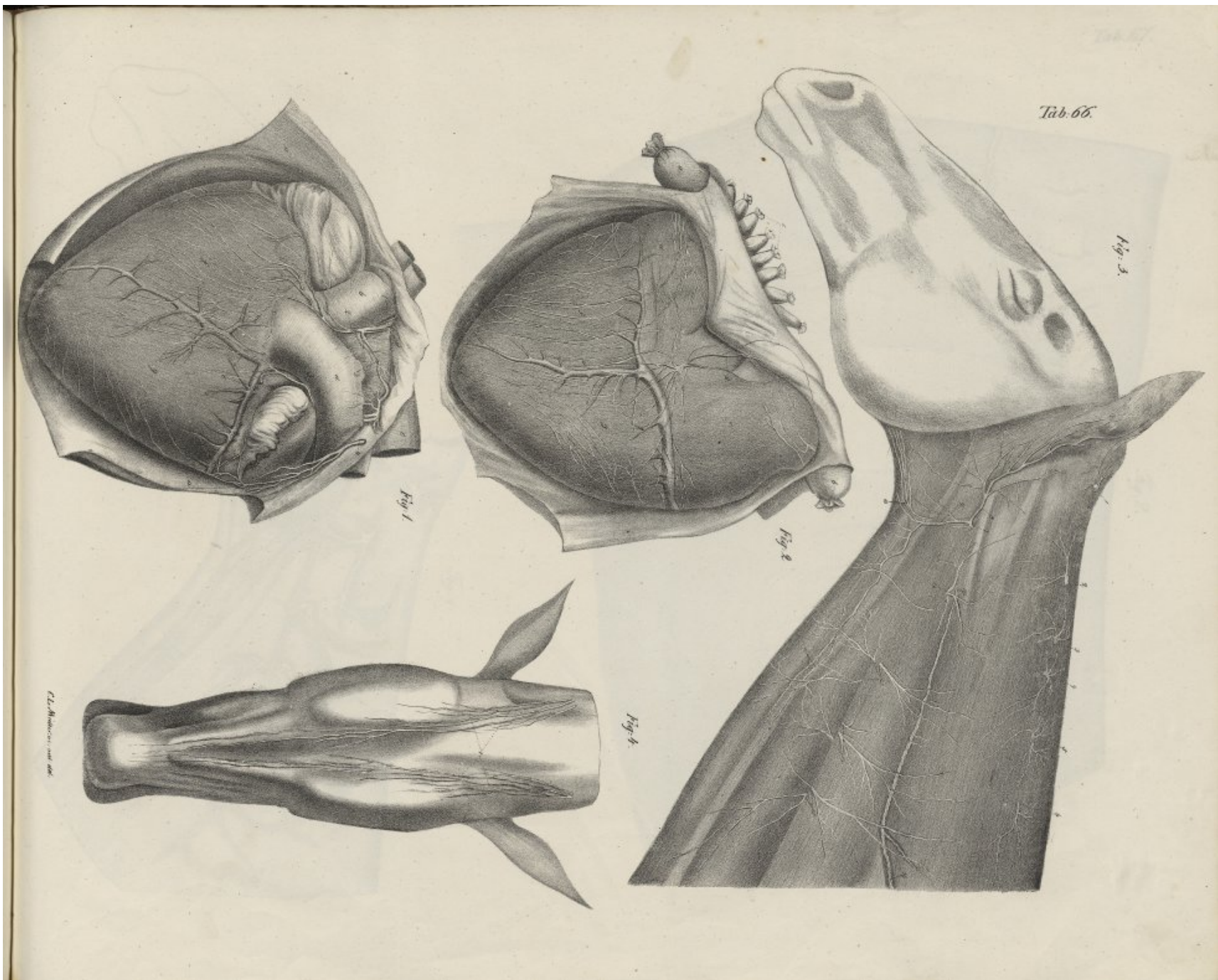














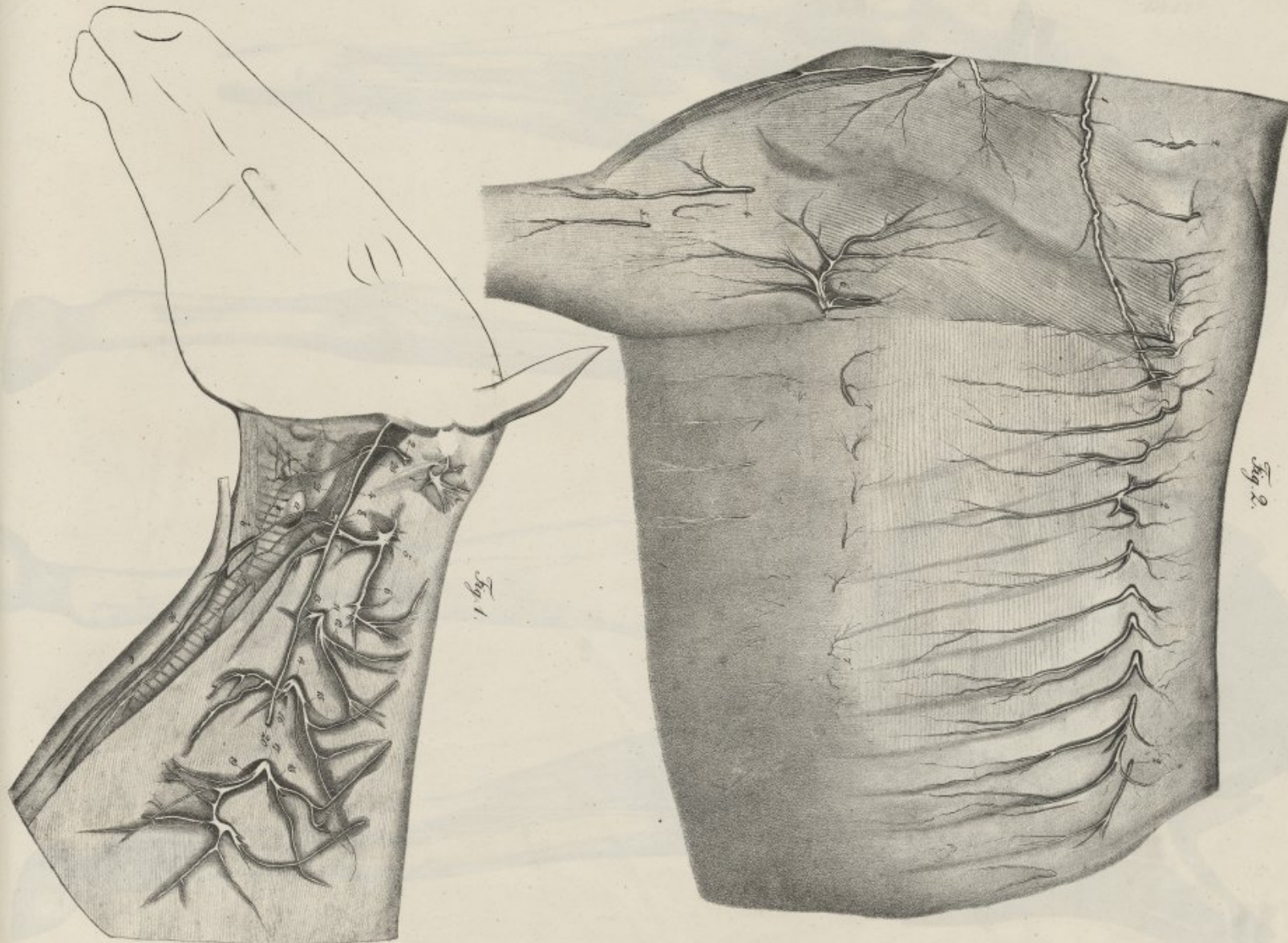


Fig. 1.

Fig. 2.

